

CATA  
LOGGO  
GENE  
RALE

GENERAL CATALOGUE 2020



LA FENICE  
CERAMICHE

qualità estile italiano

# floor tile

INDOOR

OUTDOOR

<b>10</b>	IRONWOOD	<b>163</b>	URBANA E	<b>252</b>	AMAZING
<b>16</b>	OXYDUM	<b>164</b>	GRAFFITI	<b>254</b>	CALCAREA
<b>34</b>	XMETAL	<b>168</b>	WOWOOD	<b>256</b>	CORE
<b>44</b>	BRONX	<b>182</b>	HOLLYWOOD	<b>258</b>	HOLLYWOOD
<b>52</b>	AMAZING	<b>190</b>	XWOOD	<b>260</b>	XBETON
<b>62</b>	CALCAREA	<b>198</b>	JUNGLE	<b>261</b>	METROPOL
<b>70</b>	CORE	<b>200</b>	BOREALIS	<b>262</b>	FATTOAMANO
<b>78</b>	SATURN	<b>204</b>	FEEL	<b>263</b>	FEEL
<b>86</b>	MURGE	<b>212</b>	WOODLAND	<b>264</b>	SIOUX
<b>90</b>	PIETRA DEL SUD	<b>214</b>	CANAPA	<b>265</b>	CHEYENNE
<b>96</b>	EVER	<b>216</b>	MODERN WOOD	<b>266</b>	EVER
<b>104</b>	APACHE	<b>220</b>	SHABBY WOOD	<b>267</b>	APACHE
<b>107</b>	BLUESTONE	<b>224</b>	GREEK WOOD	<b>268</b>	BREW
<b>110</b>	ICON	<b>226</b>	TENDANCE	<b>269</b>	TENDANCE
<b>116</b>	METROPOL	<b>228</b>	ROVERE	<b>270</b>	QUARTZ
<b>122</b>	XBETON	<b>229</b>	BOSCO	<b>271</b>	OUTSIDE
<b>130</b>	FATTOAMANO	<b>232</b>	POLVERI VIETRESI	<b>272</b>	DECK
<b>138</b>	SHABBY	<b>238</b>	POLVERI VIETRESI WALL	<b>273</b>	ADAMELLO
<b>144</b>	BREW	<b>244</b>	STYLE	<b>274</b>	MONVISO
<b>148</b>	ARKISTAR	<b>246</b>	PAESTUM	<b>275</b>	GRANSASSO
<b>154</b>	ARGILLE	<b>248</b>	BRICK		
<b>158</b>	PARIS	<b>249</b>	UNIVERSE		
<b>162</b>	GEO				

# wall tile

INDOOR / OUTDOOR

INDOOR

<b>278</b>	OXYDUM	<b>290</b>	CORE WALL
<b>279</b>	SATURN	<b>296</b>	BETON WALL
<b>280</b>	PIETRA DEL SUD	<b>304</b>	RESINART WALL
<b>281</b>	FATTOAMANO	<b>308</b>	FATTOAMANO WALL
<b>282</b>	PIANA	<b>312</b>	JUNGLE WALL
<b>284</b>	ARKISTAR	<b>316</b>	SHABBY WALL
<b>285</b>	WALL ROCK	<b>320</b>	EMOTION
<b>286</b>	MURETTO	<b>324</b>	MORE
<b>287</b>	EVER	<b>328</b>	LESS
		<b>328</b>	WALL
		<b>332</b>	EASY
		<b>334</b>	GATE
		<b>336</b>	HIGH LINE
		<b>340</b>	CROMIE



# technical legend



SUPERFICIE LUCIDA  
GLOSSY SURFACE



STRATO DI VETRO  
GLASS SURFACE GRES



PORCELLANATO SMALTATO  
GLAZED CERAMIC STONEWARE GP



GRES PORCELLANATO LEVIGATO  
POLISHED CERAMIC STONEWARE



GRES PORCELLANATO TUTTA MASSA  
FULL BODY CERAMIC STONEWARE



GRES PORCELLANATO SMALTATO LEVIGATO  
POLISHED CERAMIC STONEWARE GLAZED



GRES PORCELLANATO LAPPATO  
LAPPED CERAMIC STONEWARE



MONOCOTTURA PASTA ROSSA  
RED BODY SINGLE-FIRING TILES



MONOCOTTURA PASTA BIANCA  
WHITE BODY SINGLE-FIRING TILES



BICOTTURA PASTA BIANCA  
WHITE BODY DOUBLE-FIRING



BICOTTURA  
B DOUBLE-FIRING



IMPASTO COLORATO  
COLOUR BODY CERAMIC



MONOCALIBRO  
SINGLE CALIBRE



PRODOTTI IN TECNOLOGIA DIGITALE  
PRODUCTS IN DIGITAL TECHNOLOGY



INGELIVO  
FROST PROOF



RESISTENZA ALLO SCIVOLAMENTO  
SLIP RESISTANCE



RETTIFICATO  
RECTIFIED



TONALITÀ MISCELATE  
SHADING VARIATIONS

indice per ordine alfabetico ▼▼▼

273	ADAMELLO <b>OUTDOOR</b>	334	GATE	316	SHABBY WALL
52	AMAZING	162	GEO	220	SHABBY WOOD
252	AMAZING <b>OUTDOOR</b>	164	GRAFFITI	264	SIoux <b>OUTDOOR</b>
104	APACHE	275	GRANSASSO <b>OUTDOOR</b>	244	STYLE
267	APACHE <b>OUTDOOR</b>	224	GREEK WOOD	226	TENDANCE
154	ARGILLE	336	HIGH LINE	269	TENDANCE <b>OUTDOOR</b>
148	ARKISTAR	182	HOLLYWOOD	249	UNIVERSE
284	ARKISTAR <b>MURETTO</b>	258	HOLLYWOOD <b>OUTDOOR</b>	163	URBANAE
296	BETON WALL	110	ICON	328	WALL
107	BLUESTONE	10	IRONWOOD	285	WALL ROCK MURETTO
200	BOREALIS	198	JUNGLE	212	WOODLAND
229	BOSCO	312	JUNGLE WALL	168	WOWOOD
144	BREW	328	LESS	122	XBETON
268	BREW <b>OUTDOOR</b>	116	METROPOL	260	XBETON <b>OUTDOOR</b>
248	BRICK	261	METROPOL <b>OUTDOOR</b>	34	XMETAL
44	BRONX	216	MODERN WOOD	190	XWOOD
62	CALCAREA	274	MONVISO <b>OUTDOOR</b>		
254	CALCAREA <b>OUTDOOR</b>	324	MORE		
214	CANAPA	286	MURETTO		
265	CHEYENNE <b>OUTDOOR</b>	86	MURGE		
70	CORE	271	OUTSIDE <b>OUTDOOR</b>		
256	CORE <b>OUTDOOR</b>	16	OXYDUM		
290	CORE WALL	278	OXYDUM <b>MURETTO</b>		
340	CROMIE	246	PAESTUM		
272	DECK <b>OUTDOOR</b>	158	PARIS		
332	EASY	282	PIANA <b>MURETTO</b>		
320	EMOTION	90	PIETRA DEL SUD	2	PRESENTAZIONE AZIENDALE
96	EVER	280	PIETRA DEL SUD <b>MURETTO</b>	8	METALLI
287	EVER <b>MURETTO</b>	232	POLVERI VIETRESI	50	PIETRE
266	EVER <b>OUTDOOR</b>	238	POLVERI VIETRESI WALL	108	CONTEMPORANEE
130	FATTOAMANO	270	QUARTZ <b>OUTDOOR</b>	166	LEGNI
281	FATTOAMANO <b>MURETTO</b>	304	RESINART WALL	230	TRADIZIONI
262	FATTOAMANO <b>OUTDOOR</b>	228	ROVERE	250	OUTDOOR
308	FATTOAMANO WALL	78	SATURN	276	MURETTI
204	FEEL	279	SATURN <b>MURETTO</b>	288	RIVESTIMENTI
263	FEEL <b>OUTDOOR</b>	138	SHABBY	342	INFO TECH

indice per gruppi ▼▼▼

2	PRESENTAZIONE AZIENDALE
8	METALLI
50	PIETRE
108	CONTEMPORANEE
166	LEGNI
230	TRADIZIONI
250	OUTDOOR
276	MURETTI
288	RIVESTIMENTI
342	INFO TECH

Si prega di tener conto che la misura in pollici è puramente indicativa (in quanto NOMINAL SIZE), in quanto la misura effettiva è quella indicata in cm.

Please note that the measurement in inches is purely indicative (as NOMINAL SIZE), since the actual measurement is the one indicated in cm.

Nous vous prions de tenir compte du fait que la mesure en pouces est purement indicative (en tant que MESURE NOMINALE), étant donné que la mesure effective est la mesure indiquée en cm.

Bitte beachten Sie: Die Maßangaben in Zoll ist nur eine allgemeine Angabe (als NOMINELLE GRÖSSE), da die letztendlichen gültigen Maße in cm angegeben sind.



CATALOGO GENERALE  
2020

# produzione e logistica

PRODUCTION AND LOGISTICS



“La Fenice”, rappresenta oggi il punto di riferimento di una nuova generazione di aziende che abbinano flessibilità, qualità e servizio, ad un concetto di vendita altamente competitivo rivolto ad una clientela esigente e qualificata. Leader di mercato nel segmento della Grande Distribuzione Organizzata trova la stima ed il consenso delle più importanti catene internazionali.

Dotata di una efficientissima rete logistica, offre ai clienti un approvvigionamento “just in time” sollevandoli dall’onere dello stoccaggio e garantendo loro un rapporto serio, efficiente e tempestivo, basato su un servizio accurato ed un’offerta specializzata.

Today, “La Fenice” is a benchmark for a whole new generation of companies that combine flexibility, quality and service with a highly competitive sales concept aimed at a demanding, knowledgeable customer base.

Market leader in DIY, the company has earned the praise and admiration of the top international retail chains.

A superbly efficient logistics network enables “la Fenice” to supply customers just when they need the goods, thus saving them from having to pay warehousing costs and guaranteeing a scrupulously efficient and timely service, based on precision and specialised skills.



COMPANY  
PROFILE



TIME

## MISSION

Lo stile, la qualità e la tradizione ceramica traspare da una ricca offerta di prodotti d'avanguardia che si presta a soluzioni flessibili ed innovative per tutti i settori dell'edilizia. La produzione de "La Fenice" è completa e comprende tutte le tecnologie richieste attualmente dai mercati: Monocottura in pasta rossa e bianca, Gres Fine Porcellanato smaltato, ad impasto colorato e tutta massa.

Style, quality and ceramic tradition are the key features of the rich variety of cutting-edge products on offer, designed to guarantee flexible, innovative solutions for all sectors within the building industry. La Fenice produces a complete range of articles, comprising all the technologies currently required by markets: single-fired red, white, coloured and full body tiles and glazed fine porcelain stoneware.



La nostra gamma comprende poi una vasta collezione di rivestimenti in Bicottura bianca e rossa nei diversi formati: dal 15x15 fino ai 30x90 rettificati. Tutti i materiali possiedono elevate caratteristiche tecnico-estetiche e sono disponibili su una vasta gamma articolata per tipologia, pezzi speciali, accessori e varietà di formati. Ogni serie proposta da "La Fenice" è rivolta all'arredo degli spazi abitativi contemporanei secondo gli stili di vita classici e moderni oltre a trovarsi tecnicamente in linea con i canoni più rigidi delle vigenti normative europee.

Our range also includes a huge collection of white and red body double fired tiles in various sizes: from 15x15 to 30x90 rectified. All the materials boast superb technical and aesthetic characteristics as well as a wide product range including different types, special trims, accessories and various sizes. Each "la Fenice" series is designed to be used in contemporary living spaces, in line with classic or modern lifestyles, as well as fully compliant with the strictest European regulations currently in force.



With a world-renowned ceramics tradition at its back, "La Fenice" continues to build its success on a properly thought-out, dynamic commercial strategy aimed at providing the highest possible levels of quality and service. Unfailingly attentive to the evolution of the market, the company invests massively in research, keeping one step ahead of trends and customers' changing tastes and guaranteeing constant innovation with regard to the quality and aesthetics of the materials used. All this is designed to maintain and strengthen the faith in the company's products that have earned "la Fenice" so many loyal customers the world over.



qualità e stile  
QUALITY AND STYLE

Forte di una tradizione ceramica riconosciuta nel mondo, "La Fenice" consolida il proprio successo grazie ad una seria e dinamica strategia commerciale tesa al raggiungimento dei più alti standard qualitativi e di servizio. Sempre attenta a seguire i cambiamenti del mercato, investe ingenti risorse nella ricerca, anticipando le mode ed i gusti dei consumatori e garantendo una continua innovazione estetico-qualitativa dei materiali.

Tutto questo per mantenere ed incrementare la fiducia ed il gradimento di una clientela selezionata e da anni ormai fidelizzata in tutto il mondo.

“LA FENICE” SIGNIFICA  
ESTETICA E FUNZIONALITÀ,  
QUALITÀ E DESIGN IN/  
OUTDOOR.

Infatti, il solito concetto di abitare le superfici interne, si evolve e si trasferisce fuori dalle mura domestiche, proponendo una nuova e qualificante idea di superficie ceramica. Non solo eleganti interni di indiscussa preziosità e bellezza, ma ora, anche pavimenti esterni pubblici e privati di particolare resistenza ed inalterabilità nel tempo.

Il presente catalogo si è infatti arricchito di una nutrita gamma di prodotti che, grazie alle elevate prestazioni tecniche ed all'estetica raffinata, trovano il loro utilizzo ideale per le applicazioni in esterno.

“LA FENICE” MEANS  
BEAUTY AND RELIABILITY,  
IN/OUTDOOR QUALITY  
AND DESIGN.

In fact the usual concept of living the internal surfaces has now evolved outside the domestic wall, by proposing a new and qualifying concept of ceramic surface. Not only unquestionable precious and beautiful tiles for internal use, but now, also floor tiles for external use, extremely resistant and time-proof, indicated for both private and public use. The present catalogue has been enriched with a wide range of products which, thanks to their high technical performances and to their style, represent the best solution for external use.

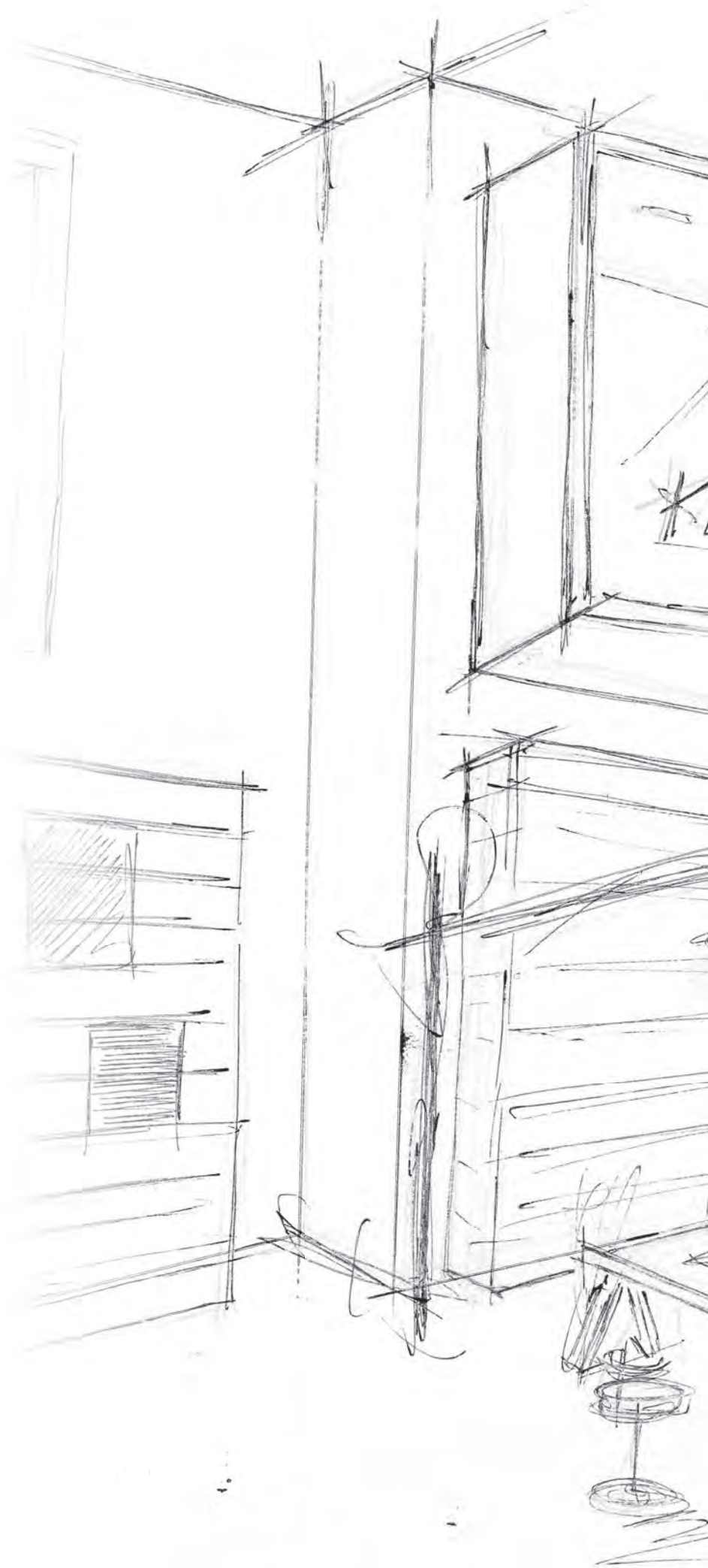





QUALITY  
& DESIGN

IGNORE  
THE  
RULES

# METALLI

10  
16  
34  
44

IRONWOOD  
OXYDUM  
XMETAL  
BRONX





IR  
ON  
WOOD

dark copper  
20x120 8"x48" rett. - 30x120 12"x48" rett.





WALL:  
design warm 20x20 12"x12" rett.  
white 20x20 12"x12" rett.  
dark copper 20x20 12"x12" rett.  
dark copper 60x120 24"x48" rett.  
FLOOR:  
natural 30x120 12"x48" rett.



white 60x120 24"x48" rett.  
grey 60x60 24"x24" rett.





# iron wood



60x120 24"x48" rett.

F66

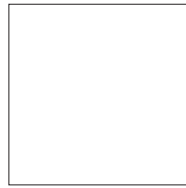

60x60 24"x24" rett.

F29



6,5x120 2,5"x48" B6

battiscopa/skirting - pcs/box 6

7,5x60 3"x24" B3

battiscopa/skirting - pcs/box 10



30x120 12"x48" rett.

F54



20x120 8"x48" rett.

F54



20x20 8"x8" rett.

F74

WHITE - DARK COPPER  
BLACK - NATURAL

## imballi/packing

FORMATO SIZE	BOX			PALLET		
	PZ	MQ	KG	BOX	MQ	KG
60x60 rett.	3	1,08	23,50	40	43,20	940
60x120 rett.	2	1,44	31,5	24	34,56	756
30x120 rett.	4	1,44	32,11	36	51,84	1156
20x120 rett.	4	0,96	23,33	48	46,08	1143
20x20 rett.	16	0,64	13,50	72	46,08	972

## colori/colors



WHITE



BLACK



NATURAL



GREY



DARK COPPER





black 60x120 24"x48" rett.

decori/decors



20x20 8"x8" white

F74



20x20 8"x8" black

F74



20x20 8"x8" dark copper

F74

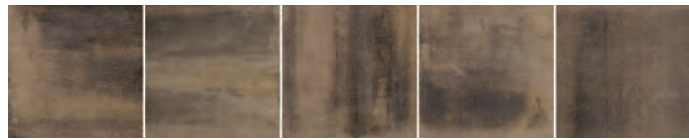

20x20 8"x8" natural

F74



20x20 8"x8" design cold

F65



20x20 8"x8" design warm

F65

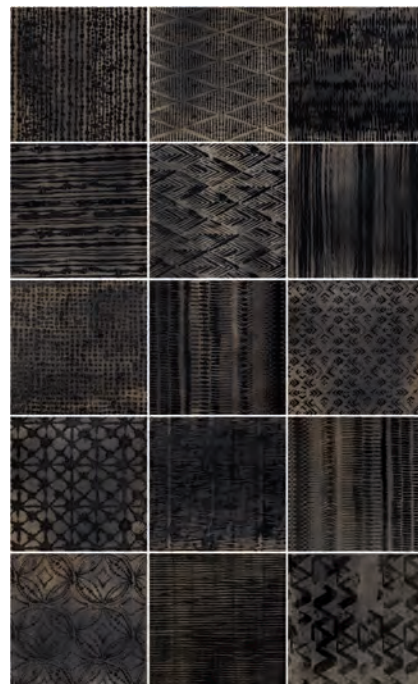

20x20 8"x8" design dark copper

F65



30x60 12"x24" steel

OX  
YDU  
M





steel 30x60 12"x24"



iron 30x60 12"x24"











white 60x60 24"x24"













silver 30x30 12"x12" rett. - silver 30x60 12"x24" rett. - silver 60x60 24"x24" rett.

oxydum





WALL: losanga steel 7,5x30 3"x12" rett.  
FLOOR: steel 60x60 24"x24" rett.









WALL: iron 60x60 24"x24" rett. - rust 60x60 24"x24" rett. - steel 60x60 24"x24" rett.  
FLOOR: wowood white 10x61 4"x24" rett.

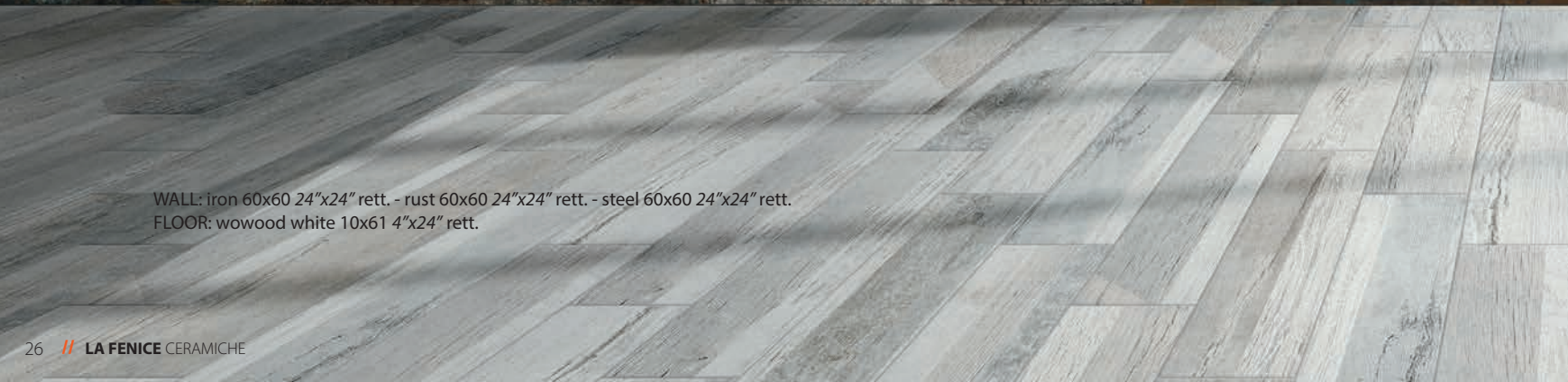







oxydum



rust 60x60 24"x24" rett.









muretto white 17x52 7"x20.5" rett.





muretto multicolor 17x52.7"x20.5" rett.



# oxydum

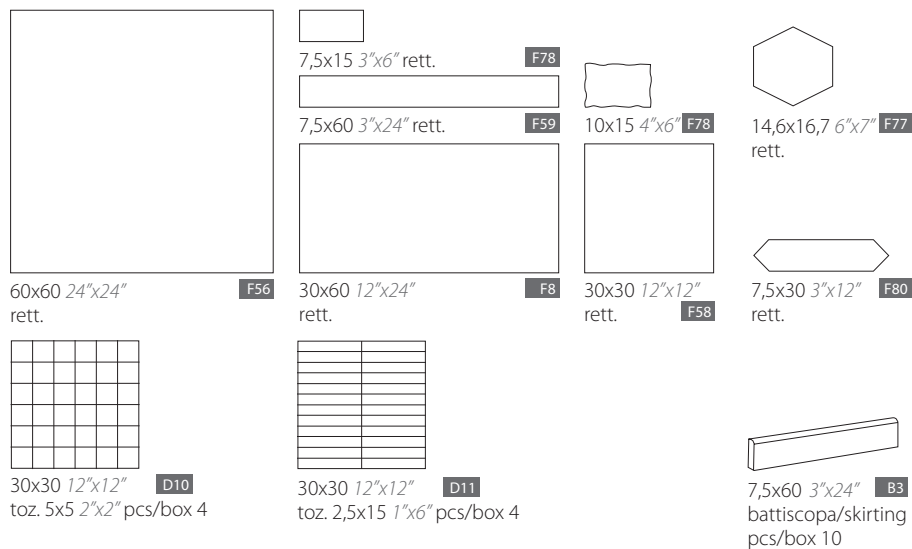

## packing/imballi

SIZE	BOX			PALLET		
	PZ	MQ	KG	BOX	MQ	KG
7,5x15 rett.	66	0,74	15,50	64	47,36	992
7,5x60 rett.	22	0,99	19	60	59,40	1140
10x15 vintage	64	0,96	20,11	36	34,56	724
30x30 rett.	13	1,17	24,80	48	56,15	1190
30x60 rett.	8	1,44	30,50	32	46,08	976
60x60 rett.	3	1,08	23,50	40	43,20	940
14,6x16,7 esag.	30	0,54	11,50	64	34,56	736
7,5x30 losan.	24	0,48	10,50	64	30,72	672
17x52 muretto	13	1,15	21,00	55	63,25	1238

## colori/colors



WHITE



SILVER



IRON



RUST



STEEL



vintage iron 10x15 4"x6" - vintage rust 10x15 4"x6" - vintage steel 10x15 4"x6"

decori/decors



esagona white  
14,6x16,7 6"x7" rett. F77



vintage white  
10x15 4"x6" F78



esagona silver  
14,6x16,7 6"x7" rett. F77



vintage silver  
10x15 4"x6" F78

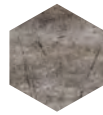

esagona iron  
14,6x16,7 6"x7" rett. F77



vintage iron  
10x15 4"x6" F78

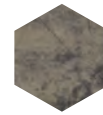

esagona rust  
14,6x16,7 6"x7" rett. F77



vintage rust  
10x15 4"x6" F78



losanga white  
7,5x30 3"x12" rett. F80



white  
7,5x15 3"x6" rett. F78



losanga silver  
7,5x30 3"x12" rett. F80

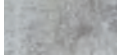

silver  
7,5x15 3"x6" rett. F78



losanga iron  
7,5x30 3"x12" rett. F80



iron  
7,5x15 3"x6" rett. F78



losanga rust  
7,5x30 3"x12" rett. F80



rust  
7,5x15 3"x6" rett. F78



white 7,5x60 3"x24" rett. F59



silver 7,5x60 3"x24" rett. F59



iron 7,5x60 3"x24" rett. F59

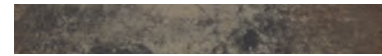

rust 7,5x60 3"x24" rett. F59

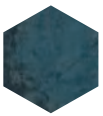

esagona steel  
14,6x16,7 6"x7" rett. F77



vintage steel  
10x15 4"x6" F78



losanga steel  
7,5x30 3"x12" rett. F80



steel  
7,5x15 3"x6" rett. F78



steel 7,5x60 3"x24" rett. F59



MURETTO WHITE 17x52 7"x20.5" E34



MURETTO MULTICOLOR 17x52 7"x20.5" E34



argento 60x60 24"x24" rett.

**X  
ME  
TAL**











bronzo 60x120 24"x48" rett.



x-metal





x-metal



ferro 60x120 24"x48" rett.









x - metal palladio 60x120 24"x48" rett.





x-metal



# x-metal



## imballi/packing

FORMATO SIZE	BOX			PALLET		
	PZ	MQ	KG	BOX	MQ	KG
60x120	2	1,44	31,5	24	34,56	756
60x60	3	1,08	23,5	40	43,2	940
30x60	8	1,44	30,50	32,00	46,08	976
30x60 dec. net	8	1,44	30,50	32,00	46,08	976
60x120dec. net	2	1,44	31,5	24	34,56	756

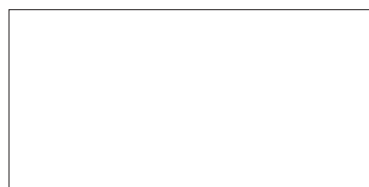

60x120 24"x48" rett.

F66

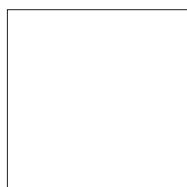

60x60 24"x24" rett.

F29



30x60 12"x24" rett.

F27



7,5x60 3"x24" B3  
battiscopa/skirting  
pcs/box 10

## colori/colors

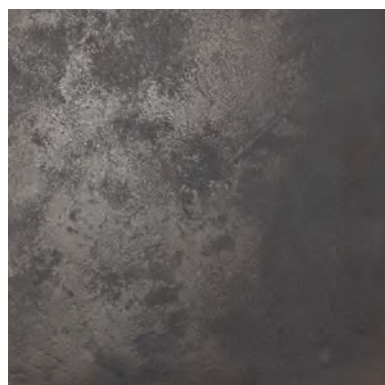

BRONZO

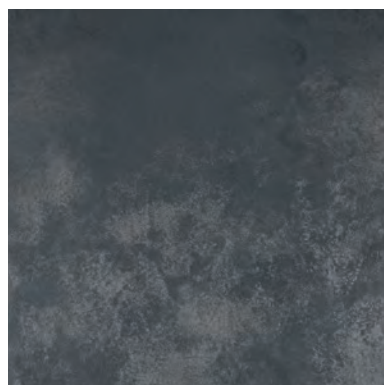

FERRO

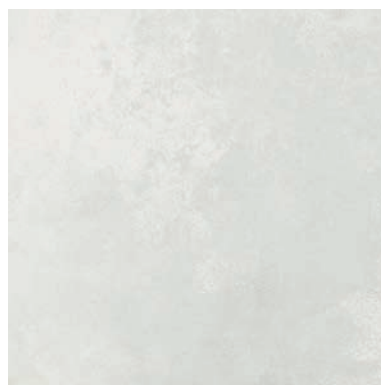

PALLADIO



ARGENTO

## decori/decors

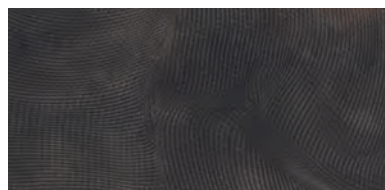

30x60 12"x24" dec. net bronzo

F57

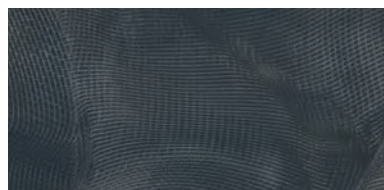

30x60 12"x24" dec. net ferro

F57



30x60 12"x24" dec. net palladio

F57



30x60 12"x24" dec. net argento

F57

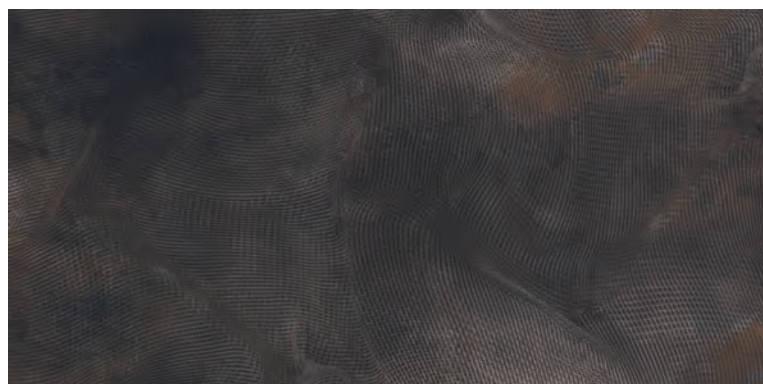

60x120 24"x48" dec. net bronzo

F58

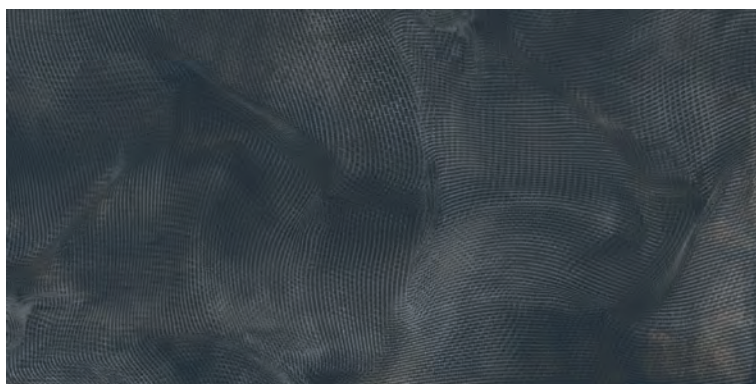

60x120 24"x48" dec. net ferro

F58





60x120 24"x48" dec. net palladio

F58

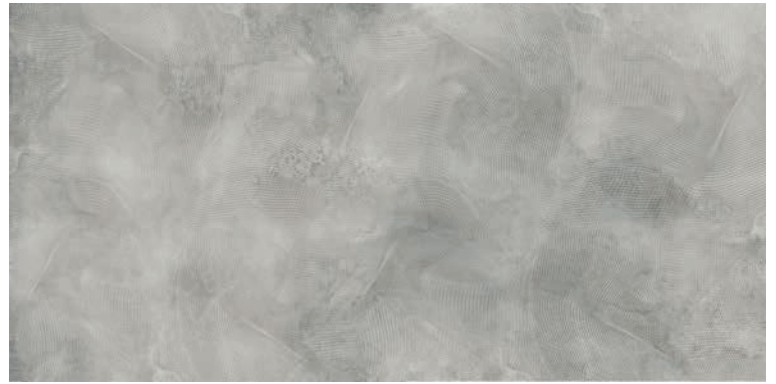

60x120 24"x48" dec. net argento

F58



mosaico su rete bronzo  
30x30 12"x12" tozz. 5x5 2"x2"  
pcs/box 4

D14

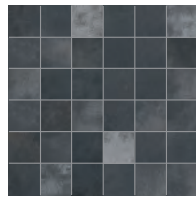

mosaico su rete ferro  
30x30 12"x12" tozz. 5x5 2"x2"  
pcs/box 4

D14

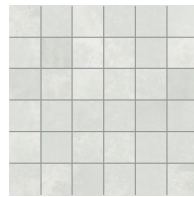

mosaico su rete palladio  
30x30 12"x12" tozz. 5x5 2"x2"  
pcs/box 4

D14



mosaico su rete argento  
30x30 12"x12" tozz. 5x5 2"x2"  
pcs/box 4

D14



dec. net palladio 30x60 12"x24" rett.



bianco 30,8x61,5 12"x24"

**BRO  
NX**









bronx



antrax 61,5x61,5 24"x24"







# bronx

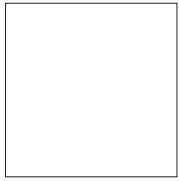

61,5x61,5 24"x24" **F27**



30,8x61,5 12"x24" **F50**

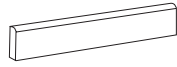

battiscopa/skirting  
7,5x61,5 3"x24" **B3**  
pcs/box 10

## imballi/packing

FORMATO SIZE	BOX			PALLET		
	PZ	MQ	KG	BOX	MQ	KG
61,5x61,5	4	1,51	30,50	30	45,30	915
30,8x61,5	8	1,52	23,80	40	60,80	952

## colori/colors



BIANCO



GRIGIO



ANTRAX



TAUPE



taupe 30,8x61,5 12"x24"





grigio 61,5x61,5 24"x24"



# PIE TRE E

<b>52</b>	AMAZING
<b>62</b>	CALCAREA
<b>70</b>	CORE
<b>78</b>	SATURN
<b>86</b>	MURGE
<b>90</b>	PIETRA DEL SUD
<b>96</b>	EVER
<b>104</b>	APACHE
<b>107</b>	BLUESTONE







AM  
AZ  
ING

avorio struttura roccia 60x120 48"x24" rett. GRIP R11









grigio 60x120 24"x48" rett.







antracite 60x60 24"x24" rett.

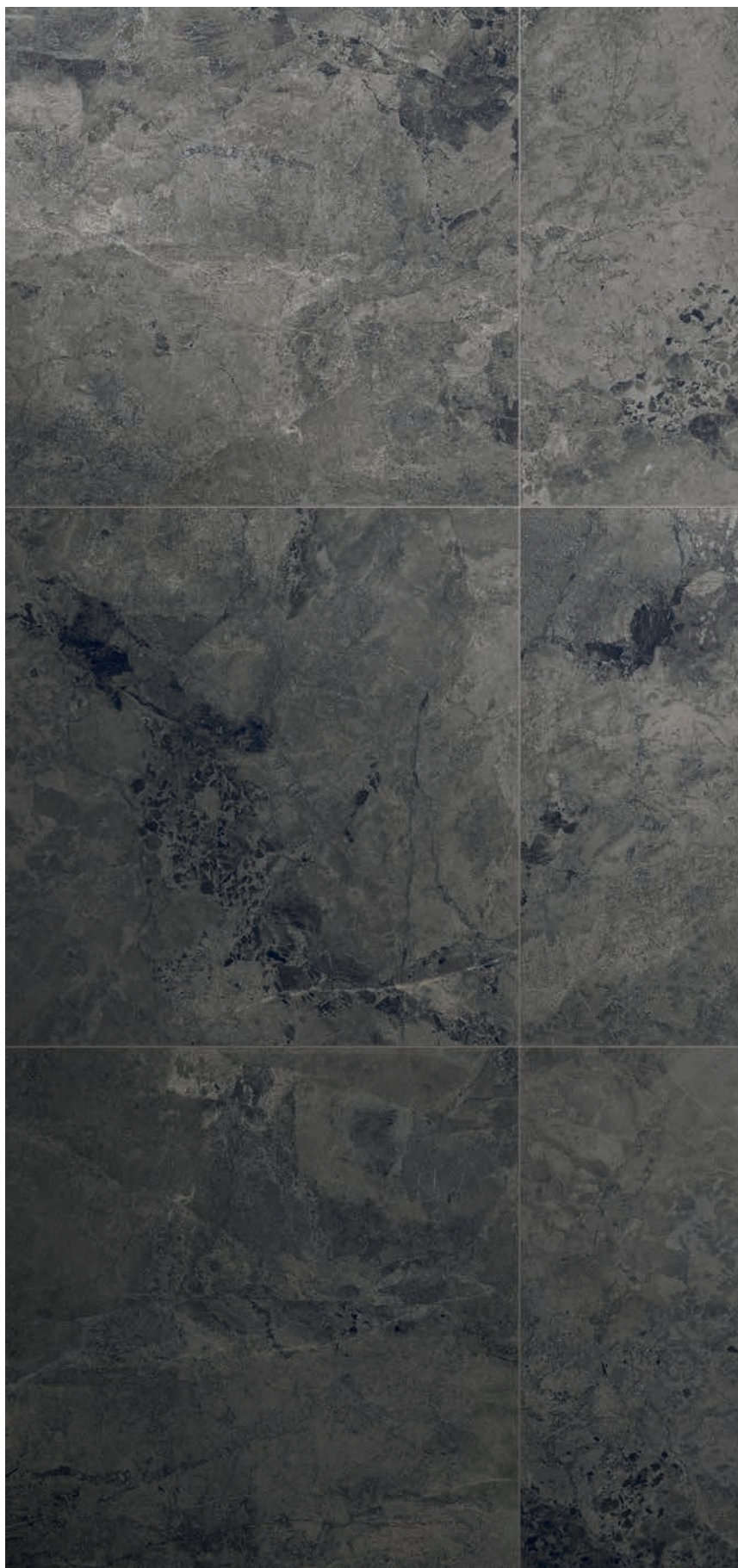













WALL: dec. triangle grigio / antracite 20x20 8"x8" rett.  
FLOOR: antracite 60x60 24"x24" rett.



# amazing



R11

## imballi/packing

FORMATO SIZE	BOX			PALLET		
	PZ	MQ	KG	BOX	MQ	KG
60x120	2	1,44	31,50	24	34,56	756
60x60	3	1,08	23,50	40	43,2	940
30x60	8	1,44	30,50	32	46,08	976
20x20	16	0,64	14,40	72	46,08	1036
7,5x60 strutt.	22	0,99	19,00	60	59,40	1140
30x60 strutt.	8	1,44	30,50	32	46,08	976
60x120 strutt.	2	1,44	31,50	24	34,56	756
7,5x60 strutt.	22	0,99	19,00	60	59,40	1140



matt  
60x120 24"x48" rett.

F66



matt  
60x60 24"x24" rett.

F54



matt  
30x60 12"x24" rett.

F75



matt  
7,5x60 3"x24" rett.

F59



matt  
20x20 8"x8" rett.  
DISPONIBILE SOLO  
IN GRIGIO/ANTRACITE

F74

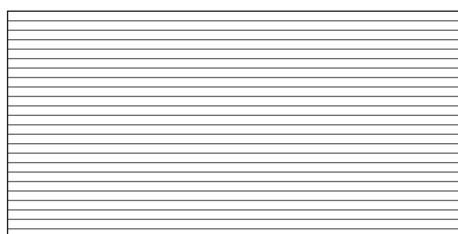

struttura roccia  
60x120 24"x48" rett. GRIP **R11**

F58

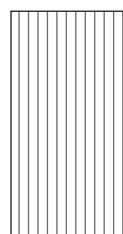

struttura  
roccia  
30x60 12"x24" rett. GRIP **R11**

F58



struttura  
roccia  
7,5x60 3"x24" rett. GRIP **R11**

F61



decoro  
MATCH / TRIANGLE  
20x20 8"x8" rett.

F65

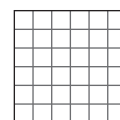

30x30 12"x12"  
toz. 5x5 2"x2"  
pcs/box 4 **D10**

D10



6,5x120 2,5"x48"  
battiscopa/skirting - pcs/box 6  
7,5x60 3"x24"  
battiscopa/skirting - pcs/box 10

B6

B3

## colori/colors



GRIGIO



ANTRACITE

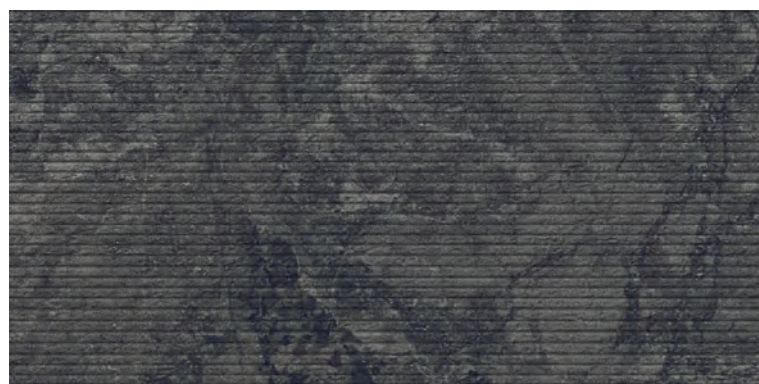



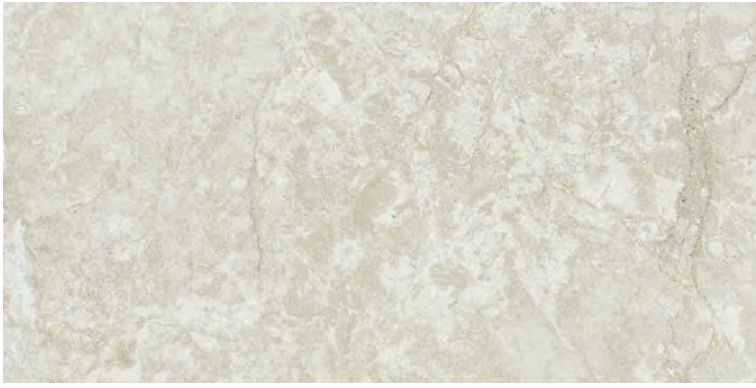

AVORIO



BIANCO



decori/decors



MATCH GRIGIO / ANTRACITE  
20x20 8"x8" rett. **F65**

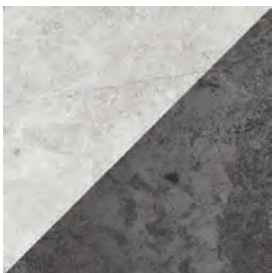

TRIANGLE GRIGIO / ANTRACITE  
20x20 8"x8" rett. **F65**





grigio scuro 60x120 24"x38" rett.,  
90x90 36"x36" rett.,  
60x60 24"x24" rett.,  
30x60 12"x24" rett.

**CAL  
CA  
REA**













calcarea beige  
60x120 24"x48" rett.

**CAL  
CA  
REA**





beige  
60x120 24"x38" rett. GRIP R11,  
60x60 24"x24" rett. GRIP R11,  
30x60 12"x24" rett. GRIP R11

**CAL  
CA  
REA**







grigio 30x60 12"x24" rett.



# calcarea



90x90 36"x36" rett. **F11**



60x120 24"x38" rett. **F66**  
60x120 24"x38" rett. GRIP **R11** **F58**

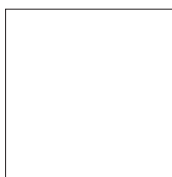

60x60 24"x24" rett. **F54**  
60x60 24"x24" rett. **F12**  
GRIP **R11**



30x60 12"x24" rett. **F75**  
30x60 12"x24" rett. **F54**  
GRIP **R11**

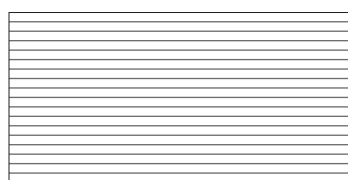

struttura rigata **F58**  
60x120 24"x48" rett. GRIP **R11**



struttura rigata **F58**  
30x60 12"x24" rett. GRIP **R11**



7,5x60 3"x24" **B3**  
battiscopa/skirting - pcs/box 10  
7,5x90 3"x36" **B5**  
battiscopa/skirting - pcs/box 10  
6,5x120 2,5"x48" **B6**  
battiscopa/skirting - pcs/box 6

## imballi/packing

FORMATO SIZE	BOX			PALLET		
	PZ	MQ	KG	BOX	MQ	KG
90x90 rett.	2	1,62	35,96	20	32,4	719
60x120 rett.	2	1,44	31,5	30	43,2	945
60x60 rett.	3	1,08	23,5	40	43,2	940
30x60 rett.	8	1,44	29	32	46,08	928
60x120 strutt.	2	1,44	31,5	24	34,56	756
30x60 strutt.	8	1,44	29	32	46,08	928

## colori/colors



BEIGE

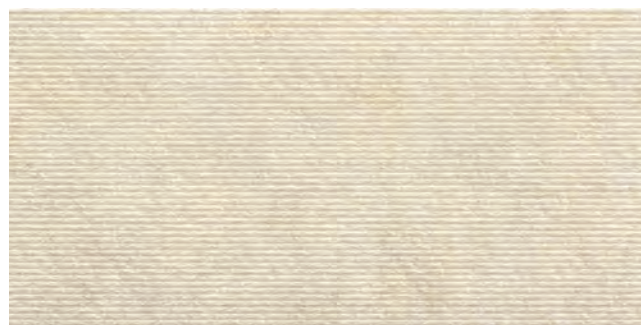

BEIGE STRUTTURA RIGATA 60x120 24"x48" rett. GRIP **R11**



GRIGIO



GRIGIO STRUTTURA RIGATA 60x120 24"x48" rett. GRIP **R11**

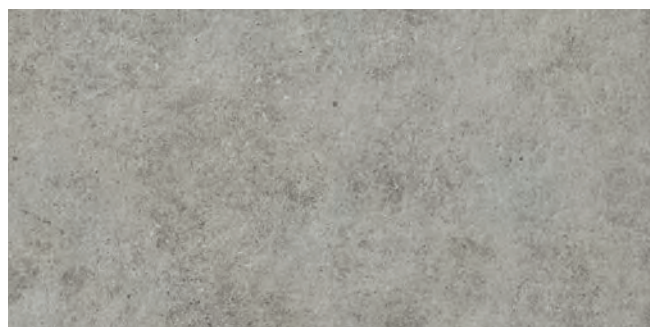

GRIGIO SCURO



GRIGIO SCURO STRUTTURA RIGATA 60x120 24"x48" rett. GRIP **R11**





grigio 90x90 36"x36" rett.



silver 60x60 24"x 24"  
silver 60x120 24"x48"  
rett. GRIP R11

**CO  
RE**









grey 60x120 24"x48" rett.

**CO  
RE**















white 60x120 24"x48" rett.



# core



R10  
A+B

## imballi/packing

FORMATO SIZE	BOX			PALLET		
	PZ	MQ	KG	BOX	MQ	KG
60x120 rett.	2	1,44	34,30	36	51,84	1235
60x60 rett.	4	1,44	34,13	30	43,20	1024
30x60 rett.	6	1,08	25,60	40	43,20	1024

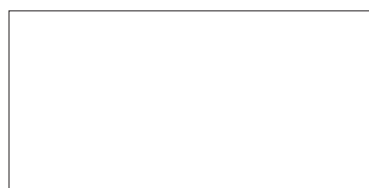

60x120 24"x48" rett.  
60x120 24"x48" rett. GRIP **R11**

F66  
F58



60x60 24"x24" rett. **F54**



30x60 12"x24" rett. **F75**



7,5x60 3"x24" **B3**  
6,5x120 2.5"x48" **B6**  
battiscopa/skirting  
pcs / box 10

## colori/colors



WHITE



TAUPE  
TAUPE GRIP **R11** 60x120 rett.



GREY  
GREY GRIP **R11** 60x120 rett.



SILVER  
SILVER GRIP **R11** 60x120 rett.

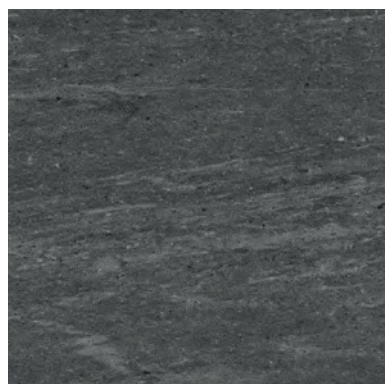

BLACK

## decori/decors



mosaico su rete **D14**  
white 30x30 12"x12"  
tozz. 5x5 2"x2"  
pcs/box 4

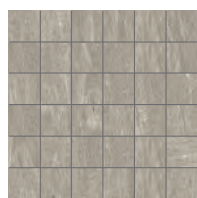

mosaico su rete **D14**  
white 30x30 12"x12"  
tozz. 5x5 2"x2"  
pcs/box 4



mosaico su rete **D14**  
white 30x30 12"x12"  
tozz. 5x5 2"x2"  
pcs/box 4



mosaico su rete **D14**  
white 30x30 12"x12"  
tozz. 5x5 2"x2"  
pcs/box 4

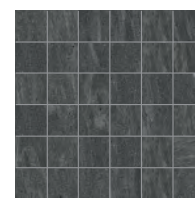

mosaico su rete **D14**  
white 30x30 12"x12"  
tozz. 5x5 2"x2"  
pcs/box 4





black 60x120 24"x48" rett.



rhea greige 60x60 24"x24"

**SATURN**







muretto sand 17x52 7"x20.5"



# saturn

titan white 30x60 12"x24"  
mosaico spaccatella su rete white 30x30 12"x12"  
mosaico spaccatella su rete black 30x30 12"x12"  
pavimento dyone black 60x60 24"x24"  
pavimento titan white 60x60 24"x24"



dyone black multiformato rett.

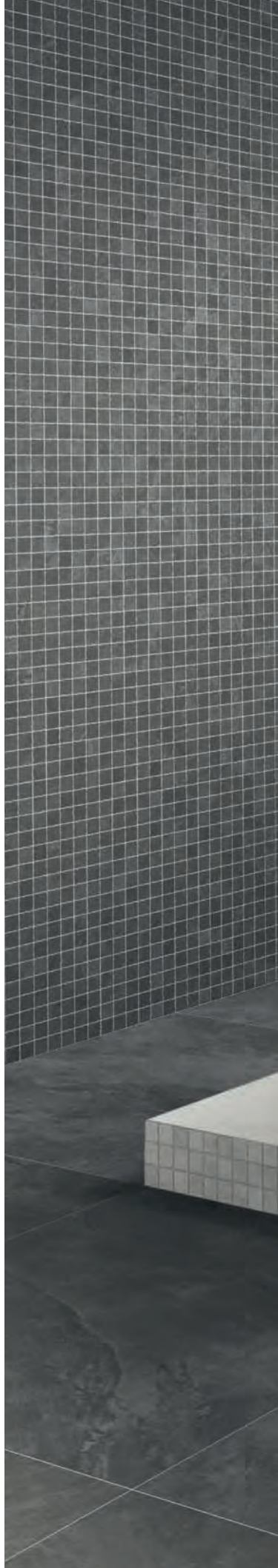













titan white 60x120 24"x48"



saturn





hyperion grey 60x60 24"x24"



# saturn



60x120 24"x48" rett.

F66

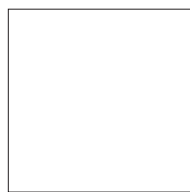

60x60 24"x24" rett.

F54

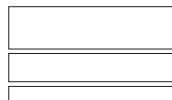

rett.  
5x60-10x60-15x60  
2"x24"-4"x24"-6"x24"

F61

ogni imballo contiene /  
each package contains:  
6 pz 5x60 + 6 pz 10x60  
+ 6 pz 15x60



30x60 12"x24" rett.

F75



7,5x60 3"x24" B3

battiscopa/skirting pcs/box 10

## imballi/packing

FORMATO SIZE	BOX			PALLET		
	PZ	MQ	KG	BOX	MQ	KG
60x120 rett.	2	1,44	34,30	36	51,84	1235
60x60 rett.	4	1,44	34,13	30	43,20	1024
30x60 rett.	6	1,08	25,60	40	43,20	1024
multiformato rett.**	18	1,08	25,60	40	43,20	1024
17x52 muretto	13	1,15	22,30	55	63,25	1238

## colori/colors

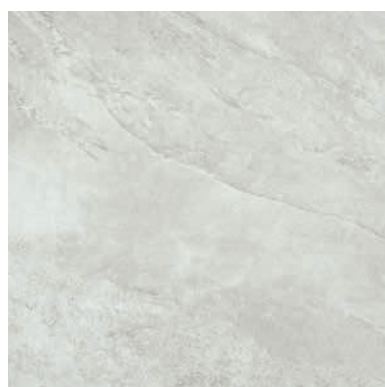

TITAN WHITE R10



HYPERION GREY R10



DYONE BLACK R10



RHEA GREIGE R10

## decori/decors



17x52 7"x20.5"  
muretto white

E34



17x52 7"x20.5"  
muretto grey

E34



17x52 7"x20.5"  
muretto black

E34



17x52 7"x20.5"  
muretto sand

E34



17x52 7"x20.5"  
muretto beige

E34

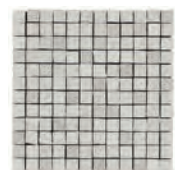

30x30 12"x12" D11  
mosaico spaccatella  
su rete titan white  
pcs/box 4

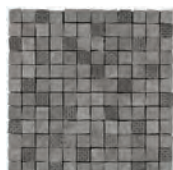

30x30 12"x12" D11  
mosaico spaccatella  
su rete hyperion grey  
pcs/box 4

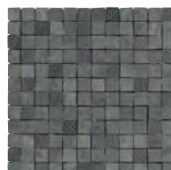

30x30 12"x12" D11  
mosaico spaccatella  
su rete dyone black  
pcs/box 4

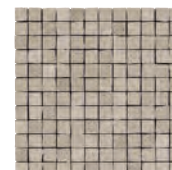

30x30 12"x12" D11  
mosaico spaccatella  
su rete rhea greige  
pcs/box 4



MUR  
GE



beige  
61,5x61,5 24"x24"  
45x45 18"x18"  
30,8x61,5 12"x24"









bianco  
61,5x61,5 24"x24"  
45x45 18"x18"  
30,8x61,5 12"x24"



# murge

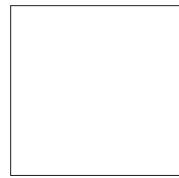

61,5x61,5 24"x24" F3



45x45 18"x18" F3



30,8x61,5 12"x24" F3



7,5x61,5 3"x24" B3  
battiscopa/skirting  
pcs/box 10

## colori/colors

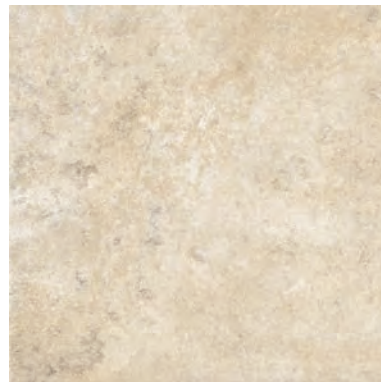

BIANCO



BEIGE



## imballi/packing

FORMATO SIZE	BOX			PALLET		
	PZ	MQ	KG	BOX	MQ	KG
61,5x61,5	4	1,51	30,5	30	45,3	915
45x45	7	1,418	27	48	68,06	1296
30,8x61,5	7	1,32	27,5	40	52,8	1100



beige 60x60 24"x24" rett.

# PIE TRA DEL SUD











WALL: muretto grigio 30,8x61,5 12"x24" rett.  
FLOOR: grigia 60x60 24"x24" rett.





muretto grigio 30,8x61,5 12"x24" rett.







beige 30,8x61,5 12"x24" rett.



# pietra del sud

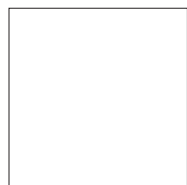

61,5x61,5 24"x24" **F3**



30,8x61,5 12"x24" **F26**



7,5x60 3"x24" **B3**  
battiscopa/skirting  
pcs/box 10

## imballi/packing

FORMATO SIZE	BOX			PALLET		
	PZ	MQ	KG	BOX	MQ	KG
61,5x61,5	4	1,51	30,50	30	45,30	915
30,8x61,5	7	1,32	23,00	40	52,80	920
30,8x61,5 muretto	8	1,52	23,8	40	60,8	952

## colori/colors



BEIGE 61,5x61,5 - 30,8x61,5



GRIGIA 61,5x61,5 - 30,8x61,5



BIANCO 61,5x61,5

## decori/decors



30,8x61,5 12"x24" muretto beige **F26**



30,8x61,5 12"x24" muretto grigio **F26**



mosaico su rete **D14**  
beige 30x30 12"x12"  
tozz. 5x5 2"x2"  
pcs/box 4



mosaico su rete **D14**  
grigia 30x30 12"x12"  
tozz. 5x5 2"x2"  
pcs/box 4



FLOOR:  
artik grey 61,5x61,5 24"x24"  
WALL:  
artik grey 30,8x61,5 12"x24"

EVER









multiformato rett. volcano dark

ever

WALL:  
multiformato rett.  
volcano dark

FLOOR:  
ice pearl 30,8x61,5 12"x24"











muretto moon light 30,8x61,5 12"x24"





ever



# ever

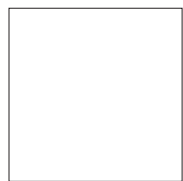

61,5x61,5 24"x24" **F4**



30,8x61,5 12"x24" **F26**  
30,8x61,5 12"x24" **F2**  
GRIP **R11\***

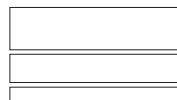

rett. **F61**  
5x60-10x60-15x60  
2"x24"-4"x24"-6"x24"

ogni imballo contiene /  
each package contains:  
6 pz 5x60 + 6 pz 10x60  
+ 6 pz 15x60



7,5x61,5 3"x24" **B3**  
battiscopa/skirting  
pcs/box 10

## imballi/packing

FORMATO SIZE	BOX			PALLET		
	PZ	MQ	KG	BOX	MQ	KG
61,5x61,5	4	1,51	30,50	30	45,30	915
30,8x61,5	7	1,32	23,00	40	52,80	920
30,8x61,5 muretto	8	1,52	23,80	40	60,80	952
multiformato rett **	18	1,08	25,60	40	43,20	1024

## colori/colors



MOON LIGHT



EARTH NUT  
EARTH NUT GRIP **R11\*** 30,8x61,5



ICE PEARL



ARTIK GREY  
ARTIK GREY GRIP **R11\*** 30,8x61,5

## decori/decors

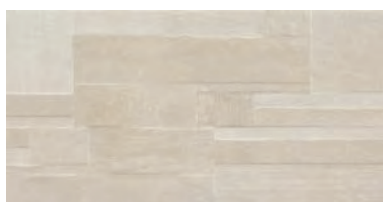

30,8x61,5 12"x24"  
muretto ever moon light **F26**

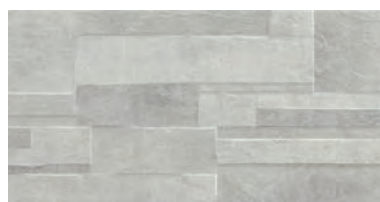

30,8x61,5 12"x24"  
muretto ever ice pearl **F26**





VOLCANO DARK

artik grey 61,5x61,5 24"x24"



gris 30,8x61,5 12"x24"

**APACHE**







bianco 30,8x61,5 12"x24" grip





gris 30,8x61,5 12"x24"  
GRIP **R11**

# apache



R11

imballi/packing \_\_\_\_\_



30,8x61,5 12"x24"  
30,8x61,5 12"x24" GRIP **R11**

F26

F3

FORMATO SIZE	BOX			PALLET		
	PZ	MQ	KG	BOX	MQ	KG
30,8x61,5	7	1,32	23,00	40	52,80	920

colori/colors \_\_\_\_\_

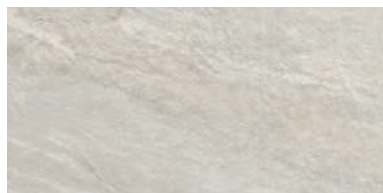

BIANCO  
BIANCO GRIP **R11**

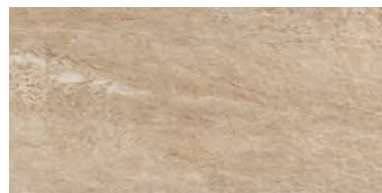

BEIGE  
BEIGE GRIP **R11**

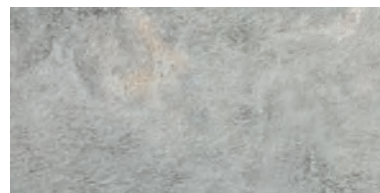

GRIS  
GRIS GRIP **R11**

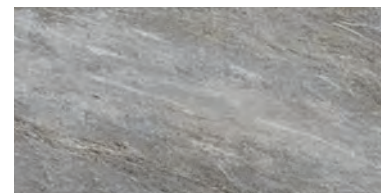

ANTRACITE  
ANTRACITE GRIP **R11**





nero 61,5x61,5 24"x24"

**BLUESTONE**

# bluestone

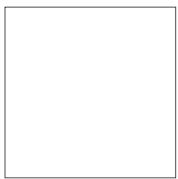

61,5x61,5 24"x24" F4



10x61,5 4"x24" B3  
battiscopa/skirting  
pcs/box 10

imballi/packing \_\_\_\_\_

FORMATO SIZE	BOX			PALLET		
	PZ	MQ	KG	BOX	MQ	KG
61,5x61,5	4	1,51	30,50	30	45,30	915

colori/colors \_\_\_\_\_



NERO



GRIGIO



# CON TE MPO RA NEE

110	ICON
116	METROPOL
122	XBETON
130	FATTOAMANO
138	SHABBY
144	BREW
148	ARKISTAR
154	ARGILLE
158	PARIS
162	GEO
163	URBANAE
164	GRAFFITI







**ICON**

WALL:  
greige 35,5x71 13.5"x28" rett.  
FLOOR:  
greige 71x71 28"x28" rett.











grey 71x71 28"x28" rett.









white  
71x71 28"x28" rett.





# icon

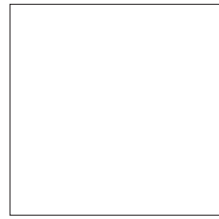

71x71 28"x28" rett. **F55**



35,5x71 13.5"x28" rett. **F55**



35,5x71 13.5"x28" rett. **D12**  
decoro alu



7,5x71 3"x28" **B5**  
battiscopa/skirting  
pcs/box 10

## colori/colors

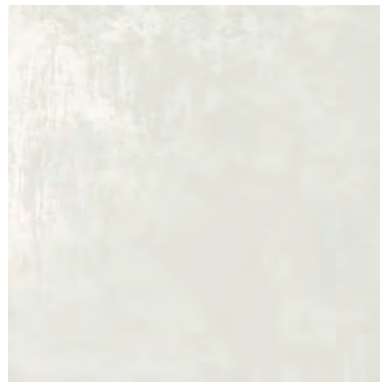

WHITE



GREY



GREY DARK



GREIGE

## imballi/packing

FORMATO SIZE	BOX			PALLET		
	PZ	MQ	KG	BOX	MQ	KG
71x71 rett.	3	1,51	30,75	32	48,32	984
35,5x71 rett.	4	1,00	20,5	48	48	984



ME  
TROPOL



natural 71x71 28"x28" rett. GRIP R11













bianco 71x71 28"x28" rett.





antracite 71x71 28"x28" rett.



# metropol

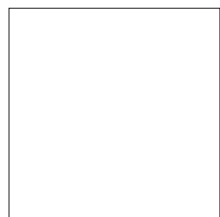

71x71 28"x28" rett. **F54**  
71x71 28"x28" rett. **F55**  
GRIP **R11**



35,5x71 13.5"x28" rett. **F54**



7,5x71 3"x28" **B5**  
battiscopa/skirting - pcs/box 10

## imballi/packing

FORMATO SIZE	BOX			PALLET		
	PZ	MQ	KG	BOX	MQ	KG
71x71 rett.	3	1,51	30,75	32	48,32	984
35,5x71 rett.	4	1,00	20,5	48	48	984

## colori/colors



BIANCO



GRIGIO  
GRIGIO GRIP **R11**



ANTRACITE



NATURAL  
NATURAL GRIP **R11**

## decori/decors

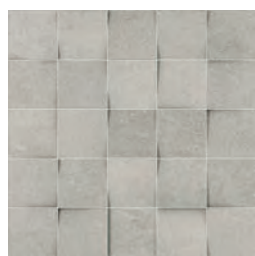

35,5x35,5 13.5"x13.5" **D11**  
mosaico bianco  
pcs/box 4

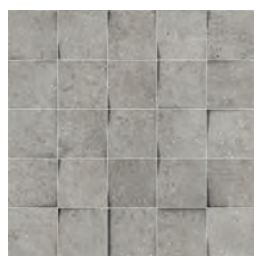

35,5x35,5 13.5"x13.5" **D11**  
mosaico grigio  
pcs/box 4



35,5x35,5 13.5"x13.5" **D11**  
mosaico antracite  
pcs/box 4

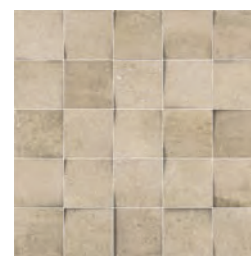

35,5x35,5 13.5"x13.5" **D11**  
mosaico natural  
pcs/box 4



WALL: x - wood sand  
20x120 8"x48"  
FLOOR: x - beton concrete grey  
90x90 36"x36"

**X  
BE  
TON**











WALL: oxydum rust 30x30 12"x12"  
FLOOR: x - beton grit sand 61x61 24"x24" rett.









INDOOR FLOOR: grit sand 90x90 36"x36" rett. -OUTDOOR FLOOR: grit sand 90x90 36"x36" rett. GRIP R11









WALL: concrete grey rett. 90x90 36"x36"  
FLOOR: x-wood black 20x120 8"x48"



# x-beton



R10  
A+B

R11

## imballi/packing

FORMATO SIZE	BOX			PALLET		
	PZ	MQ	KG	BOX	MQ	KG
90x90 rett.	2	1,62	36	20	32,4	720
61x61 rett.	4	1,49	30,10	30	44,70	903
30,5x61 rett.	7	1,30	22,65	40,00	52,00	906

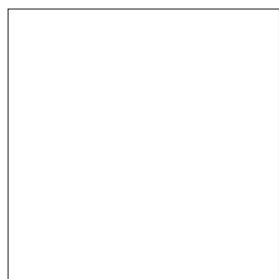

90x90 36"x36" rett.  
90x90 36"x36" rett. GRIP **R11**

F11

F66



61x61 24"x24" rett.

F27

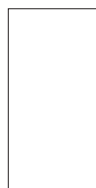

30,5x61  
12"x24" rett.

F35



7,5x61 3"x24" **B3**  
7,5x90 3"x36" **B5**

battiscopa/skirting pcs/box 10

## colori/colors



GRAVEL WHITE



CONCRETE GREY  
CONCRETE GREY GRIP **R11** 90x90

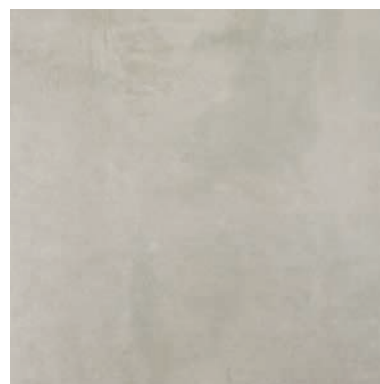

GRIT SAND  
GRIT SAND GRIP **R11** 90x90

## decori/decors



mosaico su rete gravel white  
30x30 12"x12" tozz. 5x5 2"x2"  
pcs/box 4 **D14**



mosaico su rete concrete grey  
30x30 12"x12" tozz. 5x5 2"x2"  
pcs/box 4 **D14**



mosaico su rete grit sand  
30x30 12"x12" tozz. 5x5 2"x2"  
pcs/box 4 **D14**



FLOOR:  
caffè 90x90 36"x36"  
WALL:  
spaccatella caffè 30x30 12"x12"

**FATTO  
AMA  
NO**







spaccatella caffè





maiolica bianco 61,5x61,5 24"x24"

# fattoamano

WALL:  
bianco 30,8x61,5 12"x24"  
maiolica bianco 61,5x61,5 24"x24"  
FLOOR:  
grigio 61,5x61,5 24"x24"









maiolica caffè 61,5x61,5 24"x24"





muretto caffè 17x52 7"x20.5"

fattoamano



# fattoamano



R11

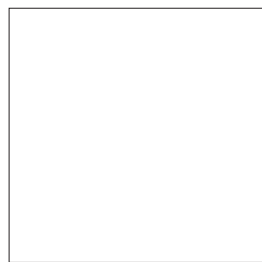

90x90 36"x36" rett.

F11

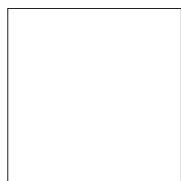

61,5x61,5 24"x24"

F4

61,5x61,5 24"x24"

F5

GRIP R11



30,8x61,5 12"x24"

F26

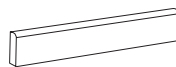

7,5x61,5 3"x24"

B3

battiscopa/skirting  
pcs/box 10

## imballi/packing

FORMATO SIZE	BOX			PALLET		
	PZ	MQ	KG	BOX	MQ	KG
90x90 rett.	2	1,62	35,96	20	32,40	719,20
61,5x61,5	4	1,51	30,50	30	45,30	915
30,8x61,5	7	1,32	23,00	40	52,80	920
17x52 muretto	13	1,15	21,00	55	63,25	1238

## colori/colors



BIANCO



GRIGIO

GRIGIO GRIP R11 61,5x61,5 24"x24"



CAFFÈ

CAFFÈ GRIP R11 61,5x61,5 24"x24"



NERO

ONLY SIZE: 61,5X61,5 - 30,8X61,5

## decori/decors



61,5x61,5 24"x24" maiolica bianco

F5



61,5x61,5 24"x24" maiolica grigio

F5



61,5x61,5 24"x24" maiolica caffè

F5

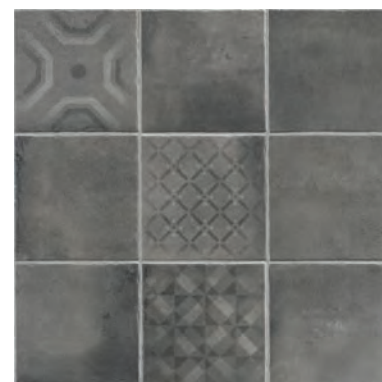

61,5x61,5 24"x24" maiolica nero

F5



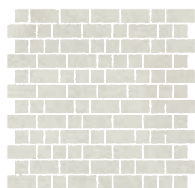

30x30 12"x12" muretto spaccatella su rete bianco pcs/box 4 **D4**

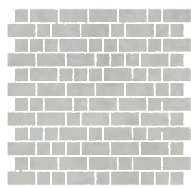

30x30 12"x12" muretto spaccatella su rete grigio pcs/box 4 **D4**

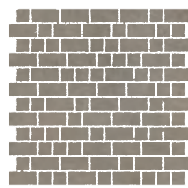

30x30 12"x12" muretto spaccatella su rete caffè pcs/box 4 **D4**

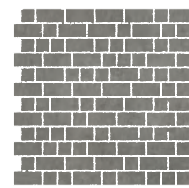

30x30 12"x12" muretto spaccatella su rete nero pcs/box 4 **D4**

DECORI CON VARIAZIONE RANDOM DI TONO E DISEGNO, INSCATOLATI IN MODO CASUALE / DECORS TILES WITH RANDOM SHADE AND ASPECT VARIATION, IN RANDOM PACKING



17x52 7"x20.5" muretto grigio **E34**



17x52 7"x20.5" muretto miele **E34**



17x52 7"x20.5" muretto caffè **E34**



nero 61,5x61,5 24"x24"



shabby tortora  
61,5x61,5 24"x24"

SH  
ABBY











FLOOR: shabby bianco 61,5x61,5 24"x24"  
COORDINATED WALL: campesino bianco 30x60,4 12"x24"

shabby



grigio 61,5x61,5 24"x24"







# shabby

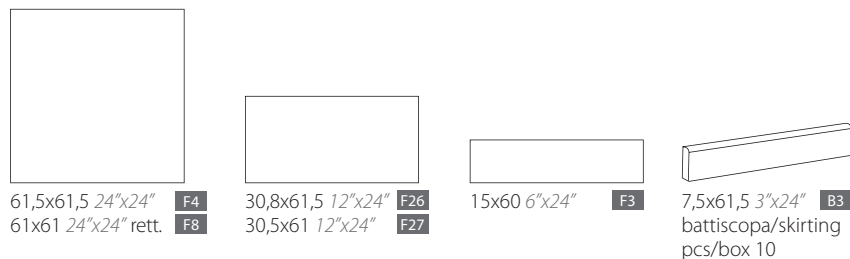

## imballi/packing

FORMATO SIZE	BOX			PALLET		
	PZ	MQ	KG	BOX	MQ	KG
61,5x61,5	4	1,51	30,50	30	45,30	915
61x61 rett.	4	1,49	30,10	30	44,70	903
30,8x61,5	7	1,32	23,00	40	52,80	920
30,5x61 rett.	7	1,30	22,65	40	52,00	906
15x60	11	1,00	16,90	72	72,00	1220
15x60 dec.	11	1,00	16,90	48	48,00	811,20

## colori/colors



AVORIO

TORTORA

BIANCO

GRIGIO



AVORIO 15x60

TORTORA 15x60

BIANCO 15x60

GRIGIO 15x60

## decori/decors

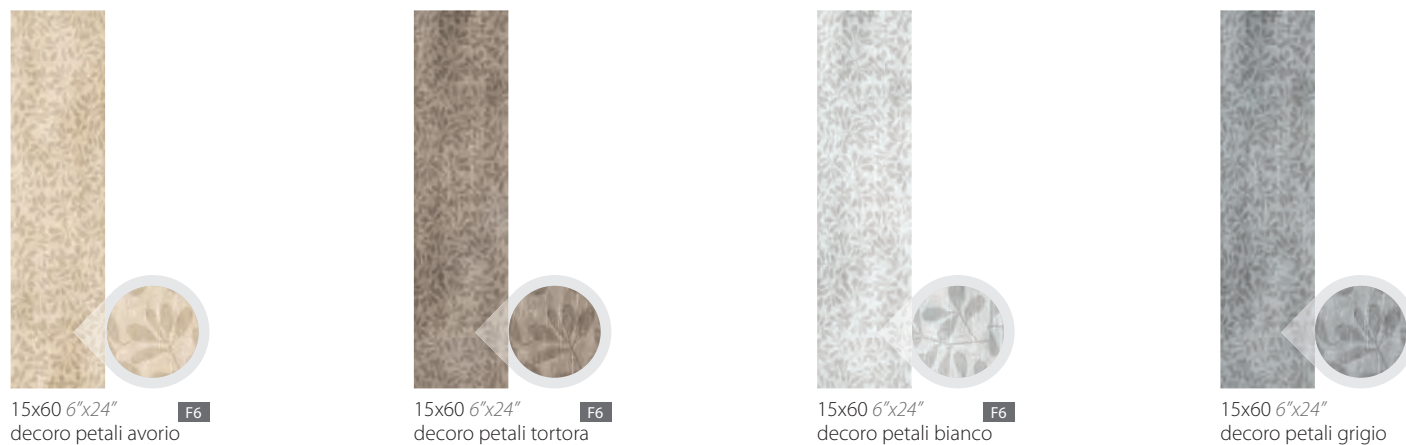





avorio  
30,8x61,5 12"x24"



whisky 30,8x61,5 12"x24"  
tequila 30,8x61,5 12"x24"  
cognac 30,8x61,5 12"x24"

**BR  
EW**







tequila 61,5x61,5 24"x24"



# brew

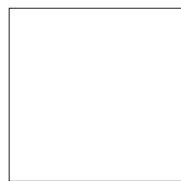

61,5x61,5 24"x24" **F4**



30,8x61,5 12"x24" **F3**

30,8x61,5 12"x24" **F6**

GRIP **R11**

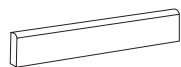

7,5x61,5 3"x24" **B3**

battiscopa/skirting  
pcs/box 10

## imballi/packing

FORMATO SIZE	BOX			PALLET		
	PZ	MQ	KG	BOX	MQ	KG
61,5x61,5	4	1,51	30,50	30	45,30	915
30,8x61,5	8	1,52	23,80	40	60,80	952

## colori/colors



WHISKY  
WHISKY GRIP **R11** 30,8x61,5



TEQUILA  
TEQUILA GRIP **R11** 30,8x61,5



COGNAC  
**ONLY SIZE:** GRIP **R11** 30,8x61,5

## decori/decors



30x30 12"x12" **D11**  
spaccatella whisky  
pcs/box 4



30x30 12"x12" **D11**  
spaccatella tequila  
pcs/box 4



30x30 12"x12" **D11**  
spaccatella mix  
pcs/box 4





whisky grip 30,8x61,5 12"x24"



silver mid 90x90 36"x36"

**ARKI  
STAR**







FLOOR:  
silver mid 61,5x61,5 24"x24"  
WALL:  
anthracite dark 30,8x61,5 12"x24" - mosaico 30x30 12"x12"





anthracite dark 90x90 36"x36"







# arkistar



90x90 36"x36" rett.

F11

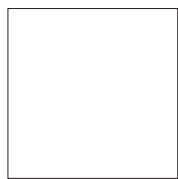

61,5x61,5 24"x24"

F27



30,8x61,5 12"x24"

F26



45x45 18"x18"

F26



7,5x61,5 3"x24"

B3

pcs/box 10

8x45 3"x18"

B1

pcs/box 22

battiscopa/skirting

## imballi/packing

FORMATO SIZE	BOX			PALLET		
	PZ	MQ	KG	BOX	MQ	KG
90x90	2	1,62	36,50	20	32,40	730
61,5x61,5	4	1,51	30,50	30	45,30	915
31x62	8	1,52	23,80	40	60,80	952
30,8x61,5	7	1,32	23,00	40	52,80	920
45x45	9	1,82	29,10	48	87,36	1396

## colori/colors



WHITE

ONLY SIZE: 61,5 x61,5 / 30,8x61,5



SILVER MID



ANTHRACITE DARK

## decori/decors



31x62 12"x24" muretto white

F26

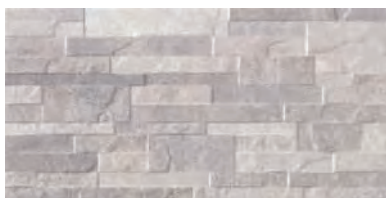

31x62 12"x24" muretto silver mid

F26



30x30 12"x12"

D3

mosaico  
pcs/box 4

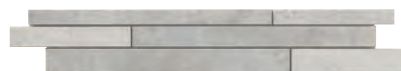

10x61 4"x24"  
fascia pcs/box 4

D9





FLOOR:  
silver mid 61,5x61,5 24"x24"  
WALL:  
silver mid 30,8x61,5 12"x24"  
muretto silver mid 31x62 12"x24"  
fascia 10x61 4"x24"



pearl light  
61,5x61,5 24"x24"

AR  
GIL  
LE







cenere dark 30,8x61,5 12"x24"



# argille

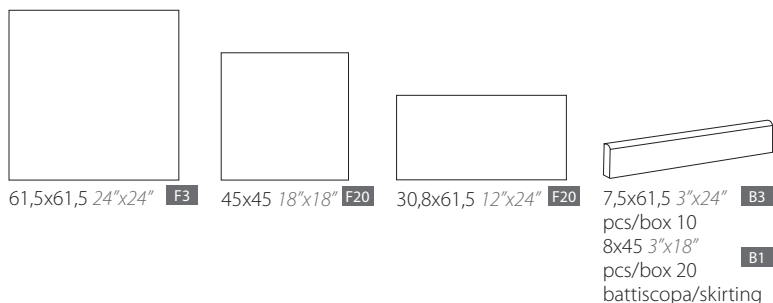

## imballi/packing

FORMATO SIZE	BOX			PALLET		
	PZ	MQ	KG	BOX	MQ	KG
61,5x61,5	4	1,51	30,50	30	45,30	915
30,8x61,5	7	1,32	23,00	40	52,80	920
45x45	8	1,62	25,30	48	77,76	1215

## colori/colors



ICE WHITE



CENERE DARK



ANTIQUE WHITE



PEARL LIGHT



GRAFITE BLACK



DESERT TAUPE





desert taupe 61,5x61,5 24"x24"



FLOOR:  
marais 61,5x61,5 24"x24"  
WALL:  
pigalle 30,8x61,5 12"x24"  
decoro retrò 30,8x61,5 12"x24"

PA  
RIS







bastille 61,5x61,5 24"x24"



# paris

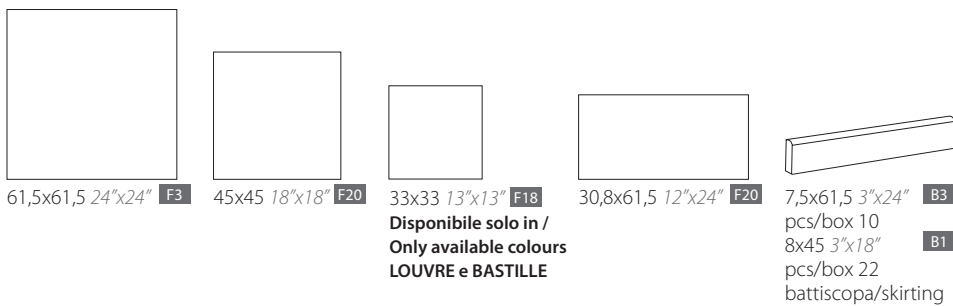

## imballi/packing

FORMATO SIZE	BOX			PALLET		
	PZ	MQ	KG	BOX	MQ	KG
61,5x61,5	4	1,51	30,50	30	45,30	915
30,8x61,5	8	1,52	23,80	40	60,80	952
45x45	8	1,62	27,30	48	77,76	1310
33x33	12	1,65	24,00	46	69,30	1024,8

## colori/colors



MARAIS

BASTILLE

LOUVRE

PIGALLE

## decori/decor



45x45 18"x18" decoro retrò

**F26**

30,8x61,5 12"x24" decoro retrò

**F26**





deco retrò 45x45 18"x18"



gris 61,5x61,5 24"x24"

**GEO**

geo



61,5x61,5 24"x24" **F3**

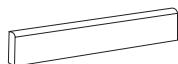

7,5x61,5 3"x24" pcs/box 10 **B2**  
battiscopa/skirting



imballi/packing

FORMATO SIZE	BOX			PALLET		
	PZ	MQ	KG	BOX	MQ	KG
61,5x61,5	4	1,51	30,50	30	45,30	915

colori/colors



GRIS



ANTRACITE





grey light 61,5x61,5 24"x24"

**UR  
BA  
NAE**

# urbanae

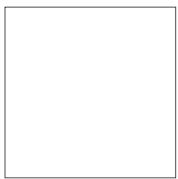

61,5x61,5 24"x24" **F4**

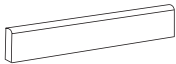

7,5x61,5 3"x24" **B3**  
battiscopa/skirting  
pcs/box 10

## imballi/packing

FORMATO SIZE	BOX			PALLET		
	PZ	MQ	KG	BOX	MQ	KG
61,5x61,5	4	1,51	30,50	30	45,30	915

## colori/colors



GREY LIGHT



DARK GREY



ghiaccio 30,8x61,5 12"x24"

**GRAF  
FITI**







# graffiti



imballi/packing \_\_\_\_\_



30,8x61,5 12"x24" **F3**



7,5x61,5 3"x24" **B2**  
battiscopa/skirting  
pcs/box 10

FORMATO SIZE	BOX			PALLET		
	PZ	MQ	KG	BOX	MQ	KG
30,8x61,5	7	1,32	22,80	40	52,80	912

colori/colors \_\_\_\_\_



GHIACCIO



SABBIA



GRIGIO



ANTRACITE



# LE GNI

168	WOWOOD
182	HOLLYWOOD
190	XWOOD
198	JUNGLE
200	BOREALIS
204	FEEL
212	WOODLAND
214	CANAPA
216	MODERN WOOD
220	SHABBY WOOD
224	GREEK WOOD
226	TENDANCE
228	ROVERE
229	BOSCO







white 61x61.24"x24" rett.

WO  
WOOD









silver 10x61 4"x24" rett.



wowood













esagona natural 19,5x22 8"x9" rett.









WALL: esagona brown 19,5x22 8"x9" rett.  
FLOOR: brown 10x61 4"x24" rett.

wowood







olive 61x61 24"x24" rett.













brown 10x61 4"x24" rett.



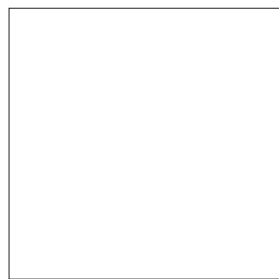

61x61 24"x24" rett.

F53

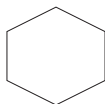

19,5x22 8"x9" rett.

F76



10x61 4"x24" rett.

F54

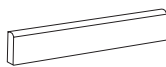

7,5x61 3"x24" B3  
battiscopa/skirting  
pcs/box 10

## imballi/packing

SIZE	BOX			PALLET		
	PZ	MQ	KG	BOX	MQ	KG
10x61 rett.	16	0,98	19	60	58,80	1140
61x61 rett.	4	1,49	29	30	44,70	870
19,5x22 esag. rett.	20	0,66	12,84	54	35,64	693

## colori/colors



WHITE



SILVER



NATURAL



OLIVE

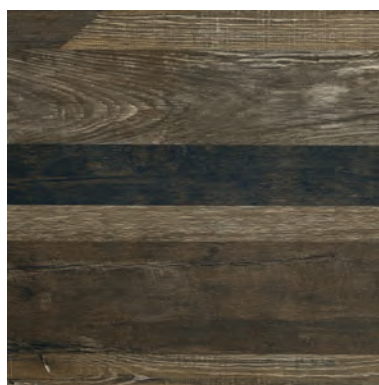

BROWN



decori/decors

---

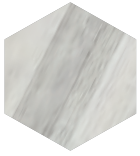

esagona white  
19,5x22 8"x9" rett. **F76**

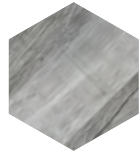

esagona silver  
19,5x22 8"x9" rett. **F76**



white  
10x61 4"x24"

**F54**



silver  
10x61 4"x24"

**F54**



esagona natural  
19,5x22 8"x9" rett. **F76**

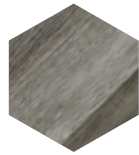

esagona olive  
19,5x22 8"x9" rett. **F76**

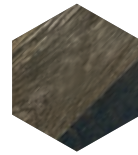

esagona brown  
19,5x22 8"x9" rett. **F76**



natural  
10x61 4"x24" rett.

**F54**



olive  
10x61 4"x24" rett.

**F54**



brown  
10x61 4"x24" rett.

**F54**



mosaico su rete white  
5x5 2"x2" 30x30 12"x24" **D14**  
pcs/box 4

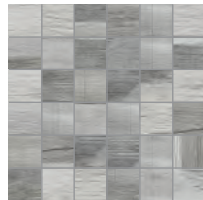

mosaico su rete silver  
5x5 2"x2" 30x30 12"x24" **D14**  
pcs/box 4



mosaico su rete natural  
5x5 2"x2" 30x30 12"x24" **D14**  
pcs/box 4

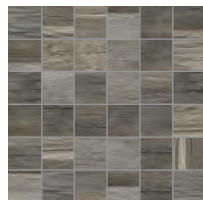

mosaico su rete olive  
5x5 2"x2" 30x30 12"x24" **D14**  
pcs/box 4

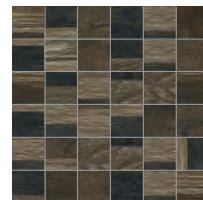

mosaico su rete brown  
5x5 2"x2" 30x30 12"x24" **D14**  
pcs/box 4



walnut 20x120 8"x48" GRIP R11

**HOLLYWOOD**











almond 30x120 12"x48"  
almond 20x120 8"x48"









beige 20x120 8"x48"  
beige 30x120 12"x48"









white 20x120 8"x48"  
white 30x120 12"x48"



# hollywood



R10  
A+B

## imballi/packing



30x120 12"x48"  
30x120 12"x48" GRIP **R11**

F54  
F55



20x120 8"x48"  
20x120 8"x48" GRIP **R11**

F54  
F55

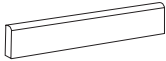

6,5x120 2.5"x48" **B6**  
battiscopa/skirting  
pcs/box 6

FORMATO SIZE	BOX			PALLET		
	PZ	MQ	KG	BOX	MQ	KG
30x120	4	1,44	32,11	36	51,84	1156
20x120	4	0,96	23,33	48	46,08	1143

## colori/colors



WHITE  
WHITE GRIP **R11**



ALMOND  
ALMOND GRIP **R11**



BEIGE  
BEIGE GRIP **R11**



WALNUT  
WALNUT GRIP **R11**



WALL:  
x-beton concrete grey  
90x90 36"x36"  
FLOOR:  
grey 20x120 8"x48"

X  
WOOD











sand 20x120 8"x48"





x-wood





WALL: white 20x120 8"x48"  
FLOOR: black 20x120 8"x48"







# x-wood



R10  
A+B

## imballi/packing \_\_\_\_\_

FORMATO SIZE	BOX			PALLET		
	PZ	MQ	KG	BOX	MQ	KG
20x120	4	0,96	23,33	48	46,08	1143



20x120 8"x48"

F54



6,5x120 2.5"x48" B6

battiscopa/skirting  
pcs/box 6

## colori/colors \_\_\_\_\_



WHITE



GREY



SAND



BLACK



list. culla metallo 2x90 1"x36"

L13





mosaico su rete white  
30x30 12"x12" tozz. 5x5 2"x2"  
pcs/box 4 **D14**



mosaico su rete grey  
30x30 12"x12" tozz. 5x5 2"x2"  
pcs/box 4 **D14**



mosaico su rete sand  
30x30 12"x12" tozz. 5x5 2"x2"  
pcs/box 4 **D14**



mosaico su rete black  
5x5 2"x2" 30x30 12"x12"  
pcs/box 4 **D14**

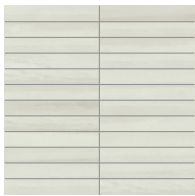

mosaico su rete white  
30x30 12"x12" tozz. 2,5x15 1"x6"  
pcs/box 4 **D11**



mosaico su rete grey  
30x30 12"x12" tozz. 2,5x15 1"x6"  
pcs/box 4 **D11**



mosaico su rete sand  
30x30 12"x12" tozz. 2,5x15 1"x6"  
pcs/box 4 **D11**

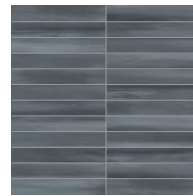

mosaico su rete black  
30x30 12"x12" tozz. 2,5x15 1"x6"  
pcs/box 4 **D11**



white 20x120 8"x48"



# jungle



20x120 8"x48"

F54



6,5x120 2.5"x48" B6

battiscopa/skirting  
pcs/box 6

## imballi/packing \_\_\_\_\_

FORMATO SIZE	BOX			PALLET		
	PZ	MQ	KG	BOX	MQ	KG
20x120	4	0,96	23,33	48	46,08	1143

## colori/colors \_\_\_\_\_



BIANCO



GRIGIO



ROVERE



ROSSO



WALL:  
sabbia 20x120 8"x48" rett.  
FLOOR:  
living stone dark grey  
60x120 24"x48" rett.

**JUN  
GLE**



SABBIA





BO  
REA  
LIS



sabbia 15x90 6"x36"









noce 15x90 6"x36"





# borealis



## imballi/packing

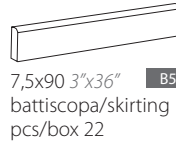
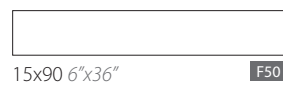

FORMATO SIZE	BOX			PALLET		
	PZ	MQ	KG	BOX	MQ	KG
15x90	9	1,215	23	48	58,32	1104

## colori/colors



BIANCO

SABBIA

BEIGE



GRIGIO

NOCE



fog white 15x90 6"x36"











ash grey 15x90 6"x36"





feel





land beige 15x90 6"x36"









dew silver 15x90 6"x36"



# feel



R11

## imballi/packing

FORMATO SIZE	BOX			PALLET		
	PZ	MQ	KG	BOX	MQ	KG
15x90	9	1,215	23	48	58,32	1104

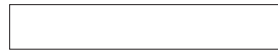

15x90 6"x36"  
15x90 6"x36" GRIP **R11**

F50

F35



7,5x90 3"x36"  
battiscopa/skirting  
pcs/box 22

B5

## colori/colors



ASH GREY



MUD TAUPE



FOG WHITE



DEW SILVER  
DEW SILVER GRIP **R11**



LAND BEIGE  
LAND BEIGE GRIP **R11**



bianco 15x90 6"x36"

**WOOD  
LAND**







# woodland



## imballi/packing \_\_\_\_\_



15x90 6"x36"

F50



7,5x90 3"x36"

B5

battiscopa/skirting  
pcs/box 22

FORMATO SIZE	BOX			PALLET		
	PZ	MQ	KG	BOX	MQ	KG
15x90	9	1,215	22,90	48	58,32	1100

## colori/colors \_\_\_\_\_



MANDORLO



CILIEGIO

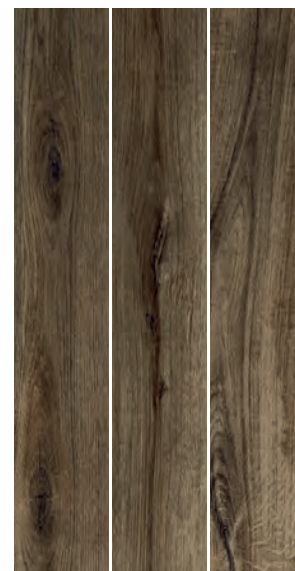

NOCE



BIANCO



COCCO



mix 15x90 6"x36"

**CA  
NA  
PA**







# canapa



## imballi/packing \_\_\_\_\_



15x90 6"x36"

F50



7,5x90 3"x36"

B5

battiscopa/skirting  
pcs/box 22

FORMATO SIZE	BOX			PALLET		
	PZ	MQ	KG	BOX	MQ	KG
15x90	9	1,215	22,90	48	58,32	1100

## colori/colors \_\_\_\_\_



CANCUN



DURANGO



SINALOA

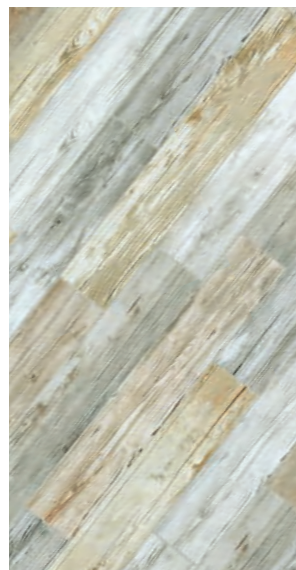

15x90 MIX

F12



rovere 15x60 6"x24"

**MOD  
ERN  
WOOD**











bianco 15x60 6"x24"





# modern wood



imballi/packing \_\_\_\_\_

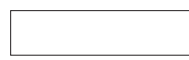

15x60 6"x24" **F3**



7,5x60 3"x24" **B3**

battiscopa/skirting  
pcs/box 10

FORMATO SIZE	BOX			PALLET		
	PZ	MQ	KG	BOX	MQ	KG
15x60	11	1	16,9	72	72	1220

colori/colors \_\_\_\_\_



BIANCO



ROVERE



SABBIA



GRIGIO



avorio 15x60 6"x24"

**SHA  
BBY  
WOOD**







bianco 15x60 6"x24"  
decoro petali 15x60 6"x24"



# shabby wood



imballi/packing \_\_\_\_\_



15x60 6"x24" **F3**

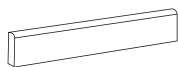

7,5x60 3"x24" **B3**

battiscopa/skirting  
pcs/box 10

FORMATO SIZE	BOX			PALLET		
	PZ	MQ	KG	BOX	MQ	KG
15x60	11	1,00	16,90	72	72,00	1220
15x60 dec.	11	1,00	16,90	48	48,00	811,20

colori/colors \_\_\_\_\_



AVORIO

TORTORA

BIANCO

GRIGIO

decori/decors \_\_\_\_\_



15x60 6"x24" **F6**  
decoro petali avorio



15x60 6"x24" **F6**  
decoro petali tortora



15x60 6"x24" **F6**  
decoro petali bianco



15x60 6"x24"  
decoro petali grigio



grigio 15x60 6"x24"  
decoro petali grigio 15x60 6"x24"





larice 15x60 6"x24"

**GREEK  
WOOD**





# greek wood



## imballi/packing \_\_\_\_\_



15x60 6"x24" **F3**

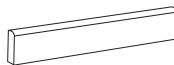

7,5x60 3"x24" **B3**

battiscopa/skirting  
pcs/box 10

FORMATO SIZE	BOX			PALLET		
	PZ	MQ	KG	BOX	MQ	KG
15x60	11	1,00	16,90	72	72,00	1220

## colori/colors \_\_\_\_\_



LARICE



ACERO



BETULLA



ROVERE



NOCE





oak 15x60 6"x24"

TEN  
DAN  
CE





# tendance



R10

## imballi/packing

FORMATO SIZE	BOX			PALLET		
	PZ	MQ	KG	BOX	MQ	KG
15x60	11	1,00	16,90	72	72,00	1220

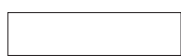

15x60 6"x24"  
15x60 6"x24"  
GRIP **R10**

F3  
F6



7,5x60 3"x24"  
battiscopa/skirting  
pcs/box 10

B3

## colori/colors



IVORY  
IVORY GRIP **R10**



GREY  
GREY GRIP **R10**



OAK  
OAK GRIP **R10**



oak 15x60 6"x24" GRIP **R10**



natural 15x60 6"x24"

ROVERE



# rovere



## imballi/packing

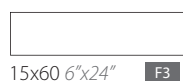

15x60 6"x24" **F3**



7,5x60 3"x24" **B3**  
battiscopa/skirting  
pcs/box 10

FORMATO SIZE	BOX			PALLET		
	PZ	MQ	KG	BOX	MQ	KG
15x60	11	1,00	16,90	72	72,00	1220

## colori/colors



BETULLA



GRIGIO



NATURAL



NOCE





bosco



imballi/packing \_\_\_\_\_



30,8x61,5 12"x24" **F2**

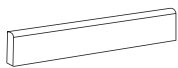

7x30 3"x12"  
battiscopa/skirting **B0**  
pcs/box 30

FORMATO SIZE	BOX			PALLET		
	PZ	MQ	KG	BOX	MQ	KG
30,8x61,5	8	1,449	24,00	40	57,96	960

colori/colors \_\_\_\_\_



BIANCO



BEIGE



GRIGIO



# TR ADI ZIO NI

232	POLVERI VIETRESI
238	POLVERI VIETRESI WALL
244	STYLE
246	PAESTUM
248	BRICK
249	UNIVERSE



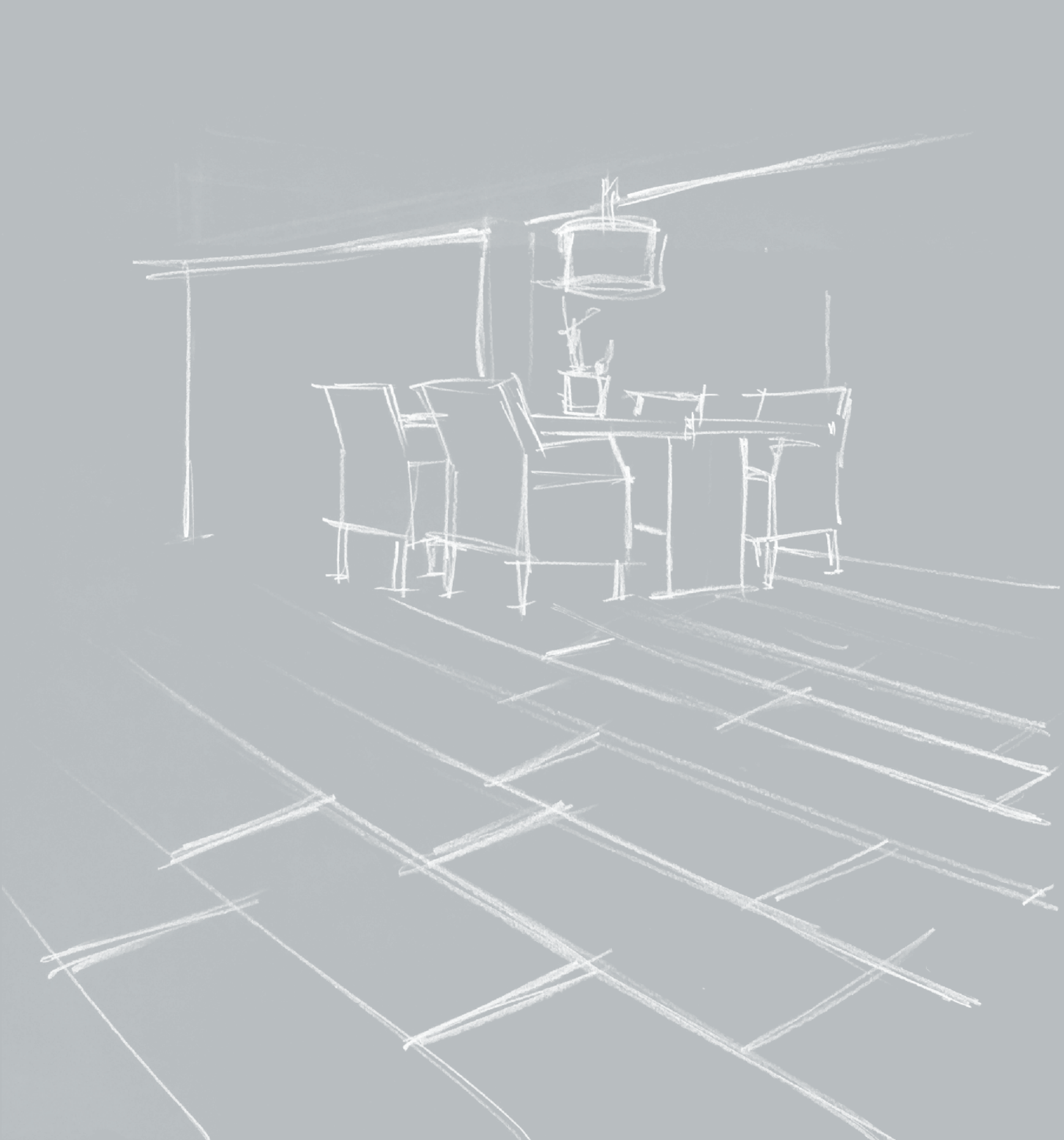



maiori 60,5x60,5 24"x24"  
amalfi azzurro 60,5x60,5 24"x24"

**POI  
VERI**  
VIETRESI







furore 60,5x60,5 24" x24"  
blu positano 60,5x60,5 24" x24"



# polveri vietresi

vietri 60,5x60,5 24"x24"  
ravello verde 60,5x60,5 24"x24"

cetara 60,5x60,5 24"x24"

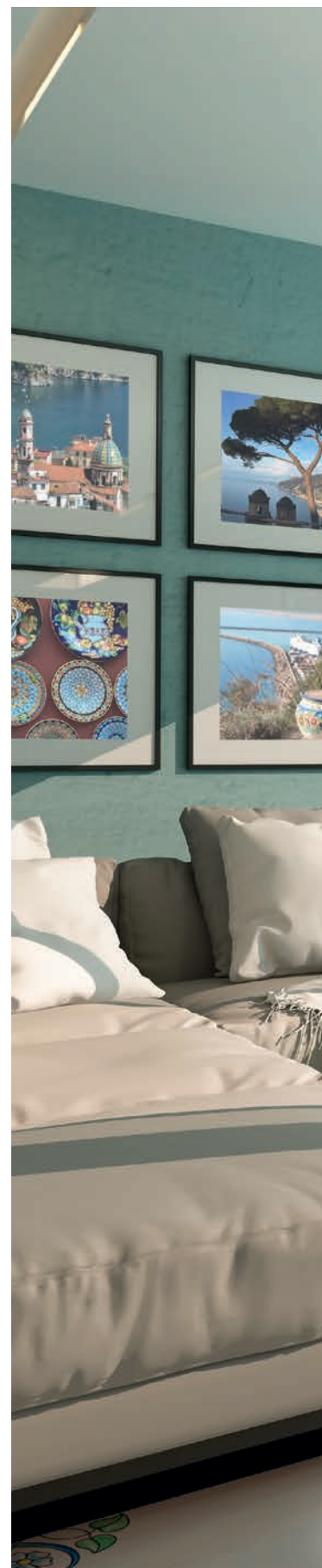







# polveri vietresi



60,5x60,5 24"x24" **F56**



battiscopa/skirting  
10x60,5 4"x24" **B3**  
bianco  
pcs/box 10

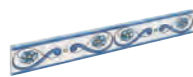

battiscopa/skirting  
10x60,5 4"x24" **B7**  
vietri  
pcs/box 10

## imballi/packing

FORMATO SIZE	BOX			PALLET		
	PZ	MQ	KG	BOX	MQ	KG
60x60	4	1,46	34,00	30	43,90	1035

## colori/colors



SORRENTO BIANCO



AMALFI AZZURRO

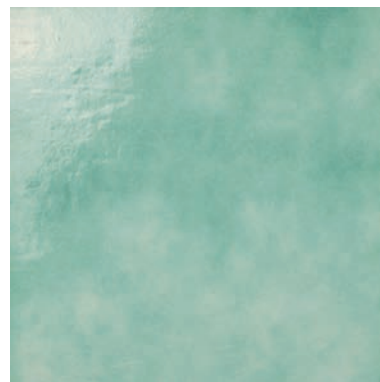

RAVELLO VERDE



POSITANO BLU

## decori/decors



60,5x60,5 24"x24"  
cetara

**F65**



60,5x60,5 24"x24"  
vietri decorato a mano

**D12**



60,5x60,5 24"x24"  
minori angolo decorato a mano

**D13**



10x60,5 4"x24"  
listello vietri

**B7**



60,5x60,5 24"x24"  
furere

**F65**



60,5x60,5 24"x24"  
maiori decorato a mano

**D12**



60,5x60,5 24"x24"  
minori fascia decorato a mano

**D13**





minori fascia 60,5x60,5 24"x24"  
minori angolo 60,5x60,5 24"x24"  
sorrento bianco 60,5x60,5 24"x24"  
amalfi azzurro 60,5x60,5 24"x24"



WALL:  
sorrento bianco 22,5x22,5 9"x9"  
decoro forio 22,5x22,5 9"x9"  
COORDINATED FLOOR:  
sorrento bianco 60,5x60,5 24"x24"  
positano blu 60,5x60,5 24"x24"

# POLVERI VIETRESI WALL







sorrento bianco 22,5x22,5 9"x9"  
positano blu 22,5x22,5 9"x9"  
decoro forio 22,5x22,5 9"x9"



sorrento bianco 22,5x22,5 9"x9" - decoro atrani 22,5x22,5 9"x9" - praiano grigio 22,5x22,5 9"x9"



## polveri vietresi wall





sorrento bianco 22,5x22,5 9"x9"  
praiano grigio 22,5x22,5 9"x9"  
decoro capri 22,5x22,5 9"x9"



# polveri vietresi wall



22,5x22,5 9"x9" E34

imballi/packing \_\_\_\_\_

FORMATO SIZE	BOX			PALLET		
	PZ	MQ	KG	BOX	MQ	KG
22,5x22,5	20	1,00	23,50	60	60,00	1410

colori/colors \_\_\_\_\_

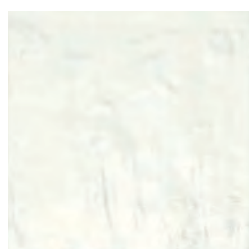

SORRENTO  
BIANCO

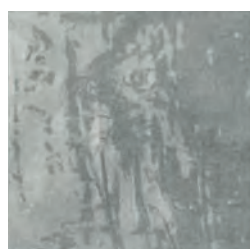

PRAIANO  
GRIGIO



RAVELLO  
VERDE

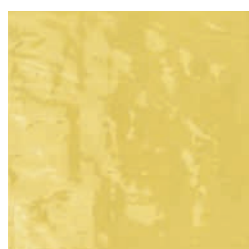

SANT'AGATA  
GIALLO



AMALFI  
AZZURRO



POSITANO  
BLU

decori/decors \_\_\_\_\_

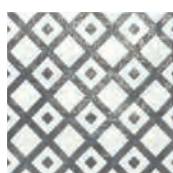

22,5x22,5 9"x9" decoro capri \*



E35



22,5x22,5 9"x9" decoro forio \*



E35

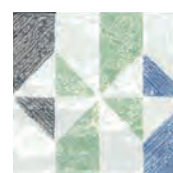

22,5x22,5 9"x9" decoro nerano E35



22,5x22,5 9"x9" decoro atrani E35

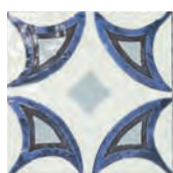
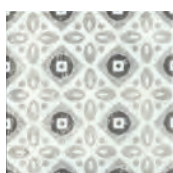

22,5x22,5 9"x9" decoro maronti E35

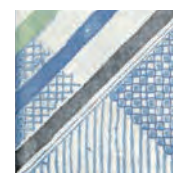

22,5x22,5 9"x9" decoro meta E35

\* DECORI CON VARIAZIONE RANDOM DI TONO E DISEGNO, INSCATOLATI IN MODO CASUALE  
DECORS TILES WITH RANDOM SHADE AND ASPECT VARIATION, IN RANDOM PACKING



PAVIMENTI  
CONSIGLIATI  
RECOMMENDED  
FLOORING

sorrento  
bianco

ravello  
verde

amalfi  
azzurro

positano  
blu

SERIE POLVERI VIETRESI 60,5x60,5

listello coprifilo  
terminale



1x22 0.5"x0.5"x7"  
bianco  
pcs/box 12 L4



1x22 0.5"x0.5"x7"  
colore  
pcs/box 25 L17





WALL:  
 sorrento bianco 22,5x22,5 9"x9"  
 positano blu 22,5x22,5 9"x9"  
 decoro forio 22,5x22,5 9"x9"

FLOOR:  
 sorrento bianco 60,5x60,5 24"x24"  
 mosaico su rete palladiana  
 mix blu azzurro 30x30 12"x12"

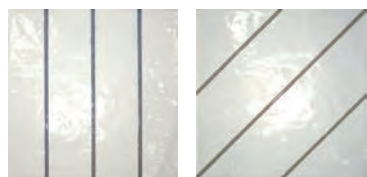
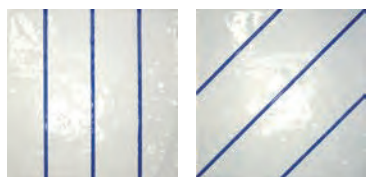

22,5x22,5 9"x9"  
 decoro frame blu  
 pcs/box 6

D14

22,5x22,5 9"x9"  
 decoro frame grigio  
 pcs/box 6

D14

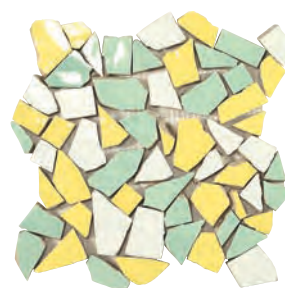

30x30 12"x12"  
 mosaico su rete  
 palladiana mix giallo verde  
 pcs/box 6

D3

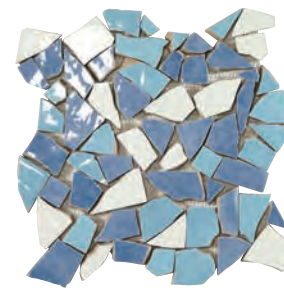

30x30 12"x12"  
 mosaico su rete  
 palladiana mix blu azzurro  
 pcs/box 6

D3



crema rett. 60x60 24"x24"

**STY  
LE**



# style



60x60 24"x24" rett. E31



7,5x60 3"x24"  
battiscopa/skirting  
pcs/box 10 B3

## imballi/packing \_\_\_\_\_

FORMATO SIZE	BOX			PALLET		
	PZ	MQ	KG	BOX	MQ	KG
60x60 rett.	4	1,44	24	40	57,6	960

## colori/colors \_\_\_\_\_



MARBLE CREMA

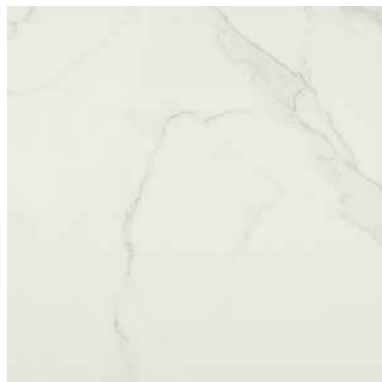

PRESTIGE



STONE GREY



METAL PERLA



metal perla rett. 60x60 24"x24"



WALL:  
breccia listello 34x34 13.5"x13.5"  
breccia 34x48 13.5"x19"  
FLOOR:  
breccia 34x34 13.5"x13.5"

**PA  
EST  
UM**





# paestum

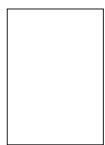

34x48 13.5"x19" **F7**

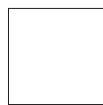

34x34 13.5"x13.5" **F16**

## imballi/packing

FORMATO SIZE	BOX			PALLET		
	PZ	MQ	KG	BOX	MQ	KG
34x48	11	1,76	23,15	54	95,04	1250
34x34	14	1,62	20,43	69	111,78	1409

Vendita solo a pallets completi. Sold by full pallets only.

## colori/colors



34x48 13.5"x19"  
BRECCIA **F7**



34x48 13.5"x19"  
ELESA **F7**



34x48 13.5"x19"  
PRISMA LIGHT **F7**

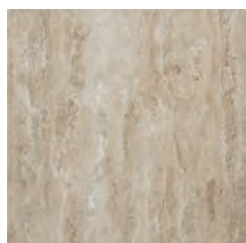

34x34 13.5"x13.5"  
BRECCIA **F16**

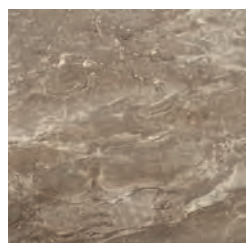

34x34 13.5"x13.5"  
ELESA DARK **F16**

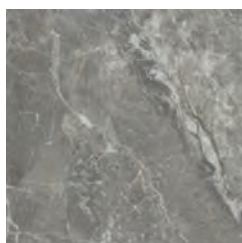

34x34 13.5"x13.5"  
PRISMA DARK **F16**

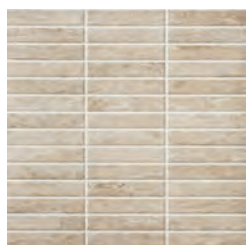

34x34 13.5"x13.5"  
breccia listello **F7**



34x34 13.5"x13.5"  
elesa listello **F7**

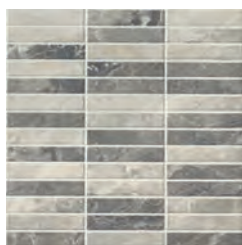

34x34 13.5"x13.5"  
prisma listello **F7**

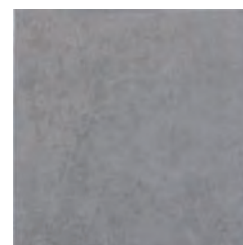

34x34 13.5"x13.5"  
MENORCA GREY **F16**



34x34 13.5"x13.5"  
cementina grey **F7**



34x34 13.5"x13.5"  
COTTO ROSATO **F16**



34x34 13.5"x13.5"  
cementina mix rosso **F7**

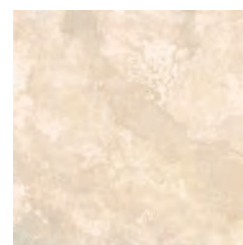

34x34 13.5"x13.5"  
TEVERE **F16**



34x34 13.5"x13.5"  
mosaico tevere 8x8 3"x3" **F7**

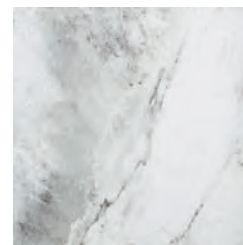

34x34 13.5"x13.5"  
MARMO MIX **F16**



34x34 13.5"x13.5"  
mosaico marmo mix  
17x17 7"x7" **F7**



WALL:  
34x48 13.5"x19" melia beige

**BRI  
CK**

brick



34x48 13.5"x19" F7

imballi/packing

FORMATO SIZE	BOX			PALLET		
	PZ	MQ	KG	BOX	MQ	KG
34x48	11	1,76	24,6	54	95,04	1328,4

Vendita solo a pallets completi. Sold by full pallets only.

colori/colors



MELIA BEIGE

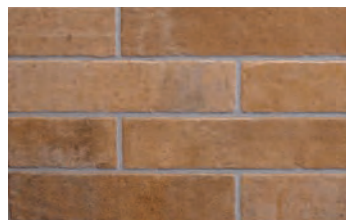

MATTONI

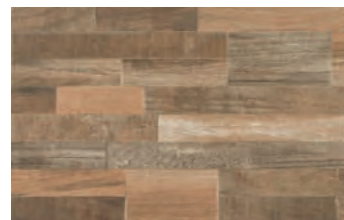

LEGNETTI

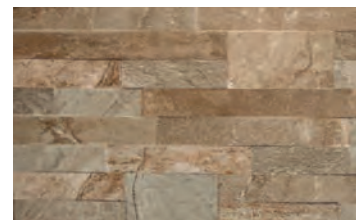

MULTICOLOR





kreta 34x34 13.5"x13.5"

**UNI  
VERSE**

# universe



34x34 13.5"x13.5" **F15**



8x33,5 3"x13" **B0**  
battiscopa/skirting

## imballi/packing

FORMATO SIZE	BOX			PALLET		
	PZ	MQ	KG	BOX	MQ	KG
34x34	14	1,62	19,50	69	111,78	1345

Vendita solo a pallets completi. Sold by full pallets only.

## colori/colors

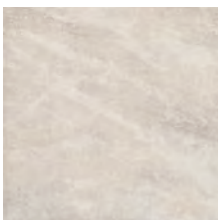

TALENTO

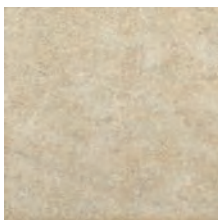

ENGLAND BEIGE

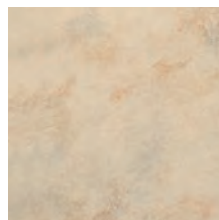

KRETA



# OUT T DO OR

252	AMAZING
254	CALCAREA
256	CORE
258	HOLLYWOOD
260	XBETON
261	METROPOL
262	FATTOAMANO
263	FEEL
264	SIOUX
265	CHEYENNE
266	EVER
267	APACHE
268	BREW
269	TENDANCE
270	QUARTZ
271	OUTSIDE
272	DECK
273	ADAMELLO
274	MONVISO
275	GRANSASSO







avorio struttura roccia  
60x120 48"x24" rett. GRIP R11

AM  
AZ  
ING



# amazing



R11

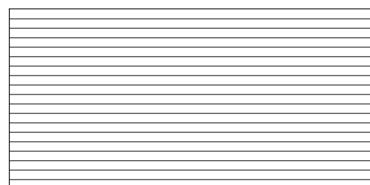

struttura roccia  
60x120 24"x48" rett. GRIP **R11**

F58

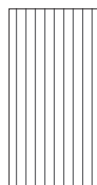

struttura roccia  
30x60 12"x24" rett. GRIP **R11**

F58



struttura roccia  
7,5x60 3"x24" rett. GRIP **R11**

F61

## imballi/packing

FORMATO SIZE	BOX			PALLET		
	PZ	MQ	KG	BOX	MQ	KG
7,5x60 strutt.	22	0,99	19,00	60	59,40	1140
30x60 strutt.	8	1,44	30,50	32	46,08	976
60x120 strutt.	2	1,44	31,5	24	34,56	756

## colori/colors



GRIGIO GRIP **R11**



AVORIO GRIP **R11**



ANTRACITE GRIP **R11**



BIANCO GRIP **R11**



beige  
60x120 24"x38" rett. GRIP R11,  
60x60 24"x24" rett. GRIP R11,  
30x60 12"x24" rett. GRIP R11

**CAL  
CA  
REA**





# calcarea



## imballi/packing

FORMATO SIZE	BOX			PALLET		
	PZ	MQ	KG	BOX	MQ	KG
60x120 rett.	2	1,44	31,5	30	43,2	945
60x60 rett.	3	1,08	23,5	40	43,2	940
30x60 rett.	8	1,44	29	32	46,08	928



60x120 24"x48" rett. GRIP **R11**

F58

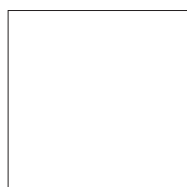

60x60 24"x24" rett. GRIP **R11**

F12



30x60 12"x24" rett. GRIP **R11**

F54

## colori/colors

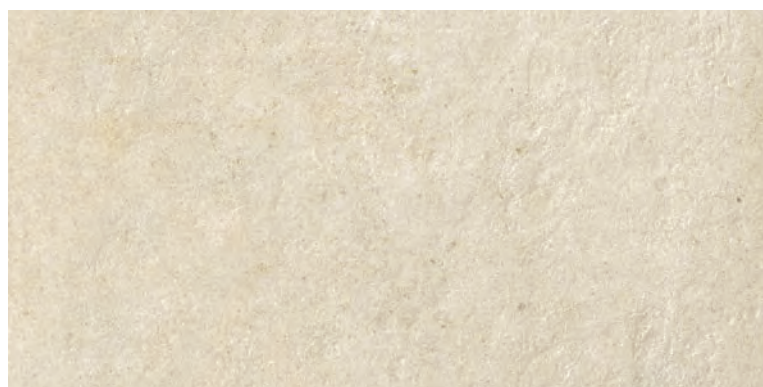

BEIGE GRIP **R11**

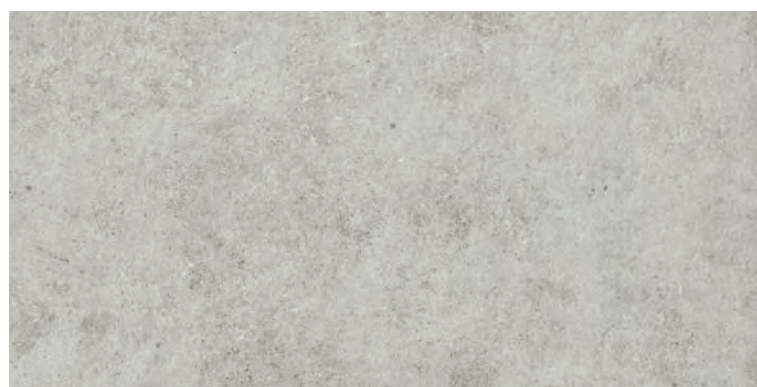

GRIGIO GRIP **R11**



GRIGIO SCURO GRIP **R11**



silver 60x120 24"x48"  
rett. GRIP R11

CO  
RE





# core



R11



60x120 24"x48" rett. GRIP **R11**

F58

imballi/packing \_\_\_\_\_

FORMATO SIZE	BOX			PALLET		
	PZ	MQ	KG	BOX	MQ	KG
60x120 rett.	2	1,44	34,30	36	51,84	1235

colori/colors \_\_\_\_\_



SILVER 60x120 24"x48" rett. GRIP **R11**



TAUPE 60x120 24"x48" rett. GRIP **R11**



GREY 60x120 24"x48" rett. GRIP **R11**



HOLLYWOOD

walnut 20x120 8"x48" GRIP R11





# hollywood



30x120 12"x48" GRIP **R11** F55



20x120 8"x48" GRIP **R11** F55

## imballi/packing \_\_\_\_\_

FORMATO SIZE	BOX			PALLET		
	PZ	MQ	KG	BOX	MQ	KG
30x120	4	1,44	32,11	36	51,84	1156
20x120	4	0,96	23,33	48	46,08	1143

## colori/colors \_\_\_\_\_



WHITE GRIP **R11**



BEIGE GRIP **R11**



ALMOND GRIP **R11**



WALNUT GRIP **R11**



INDOOR FLOOR: grit sand  
 90x90 36"x36" rett.  
 OUTDOOR FLOOR: grit sand  
 90x90 36"x36" rett. GRIP R11

**X  
BE  
TON**



xbeton



90x90 36"x36" rett. GRIP **R11** F66

colori/colors \_\_\_\_\_



CONCRETE GREY GRIP **R11**



GRIT SAND GRIP **R11**



R11

imballi/packing \_\_\_\_\_

FORMATO SIZE	BOX			PALLET		
	PZ	MQ	KG	BOX	MQ	KG
90x90 rett.	2	1,62	36	20	32,4	720





# metropol



R11

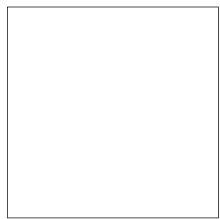

71x71 28"x28" rett. **F55**  
GRIP **R11**

## imballi/packing \_\_\_\_\_

FORMATO SIZE	BOX			PALLET		
	PZ	MQ	KG	BOX	MQ	KG
71x71 rett.	3	1,51	30,75	32	48,32	984

## colori/colors \_\_\_\_\_



GRIGIO GRIP **R11**



NATURAL GRIP **R11**



caffè grip 61,5x61,5 24"x24"

**FATTO  
AMA  
NO**

fattoamano



imballi/packing \_\_\_\_\_

FORMATO SIZE	BOX			PALLET		
	PZ	MQ	KG	BOX	MQ	KG
61,5x61,5	4	1,51	30,50	30	45,30	915



61,5x61,5 24"x24" F5  
GRIP R11

colori/colors \_\_\_\_\_



GRIGIO GRIP R11



CAFFÈ GRIP R11





land beige grip R11  
15x90 6"x36"



feel



R11

imballi/packing \_\_\_\_\_

FORMATO SIZE	BOX			PALLET		
	PZ	MQ	KG	BOX	MQ	KG
15x90	9	1,215	23	48	58,32	1104



15x90 6"x36" GRIP R11 **F35**

colori/colors \_\_\_\_\_



DEW SILVER GRIP R11



LAND BEIGE GRIP R11





silver 30,8x61,5 12"x24" grip R11

sioux

sioux



R11

imballi/packing \_\_\_\_\_



30,8x61,5 12"x24" F3  
GRIP R11

FORMATO SIZE	BOX			PALLET		
	PZ	MQ	KG	BOX	MQ	KG
30,8x61,5	8	1,52	23,8	40	60,8	952

colori/colors \_\_\_\_\_

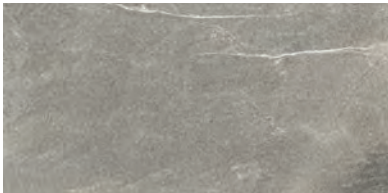

GREY GRIP R11



SILVER GRIP R11





almond  
30,8x61,5 12"x24" grip R11

**CHEYENNE**

# cheyenne



R11

imballi/packing \_\_\_\_\_



30,8x61,5 12"x24" F3  
GRIP R11

FORMATO SIZE	BOX			PALLET		
	PZ	MQ	KG	BOX	MQ	KG
30,8x61,5	8	1,52	23,8	40	60,8	952

colori/colors \_\_\_\_\_

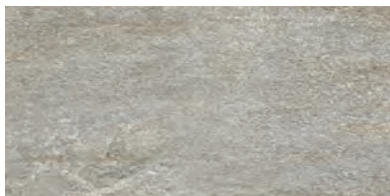

GREY GRIP R11



ALMOND GRIP R11



earth nut  
30,8x61,5 12"x24"

EVER

ever



30,8x61,5 12"x24" F2  
GRIP R11



imballi/packing \_\_\_\_\_

FORMATO SIZE	BOX			PALLET		
	PZ	MQ	KG	BOX	MQ	KG
30,8x61,5	7	1,32	23,00	40	52,80	920

colori/colors \_\_\_\_\_

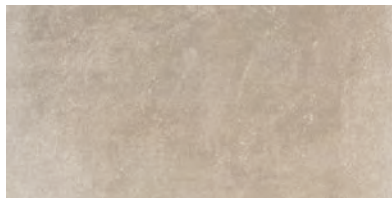

EARTH NUT GRIP R11



ARTIK GREY GRIP R11





bianco  
30,8x61,5 12"x24" grip R11

**APACHE**

# apache



R11

imballi/packing \_\_\_\_\_



30,8x61,5 12"x24" F3  
GRIP R11

FORMATO SIZE	BOX			PALLET		
	PZ	MQ	KG	BOX	MQ	KG
30,8x61,5	7	1,32	23,00	40	52,80	920

colori/colors \_\_\_\_\_

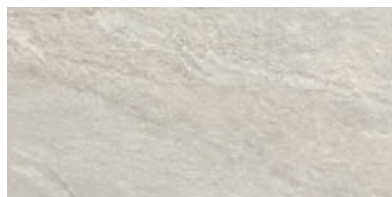

BIANCO GRIP R11

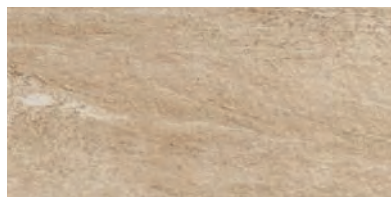

BEIGE GRIP R11

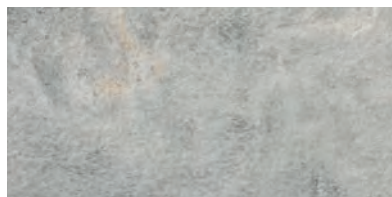

GRIS GRIP R11

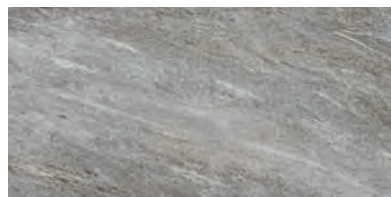

ANTRACITE GRIP R11





brew



R11

imballi/packing \_\_\_\_\_



30,8x61,5 12"x24" F6  
GRIP R11

FORMATO SIZE	BOX			PALLET		
	PZ	MQ	KG	BOX	MQ	KG
30,8x61,5	8	1,52	23,80	40	60,80	952

colori/colors \_\_\_\_\_

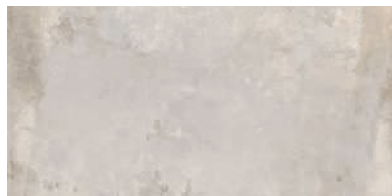

WHISKY GRIP R11

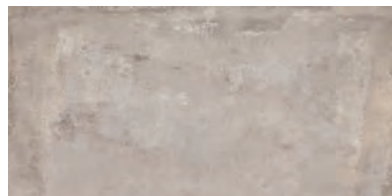

COGNAC GRIP R11



TEQUILA GRIP R11





oak 15x60 6"x24" grip

TENDANCE

# tendance



R10

imballi/packing \_\_\_\_\_



15x60 6"x24" F6  
GRIP R10

FORMATO SIZE	BOX			PALLET		
	PZ	MQ	KG	BOX	MQ	KG
15x60	11	1,00	16,9	72	72,00	1120

colori/colors \_\_\_\_\_



IVORY GRIP R10



OAK GRIP R10



GREY GRIP R10



quartz almond 30,8x61,5 grip

QUARTZ



quartz



R11

imballi/packing \_\_\_\_\_



30,8x61,5 12"x24" F3  
GRIP R11v

FORMATO SIZE	BOX			PALLET		
	PZ	MQ	KG	BOX	MQ	KG
30,8x61,5	7	1,32	23	40	52,8	920

colori/colors \_\_\_\_\_

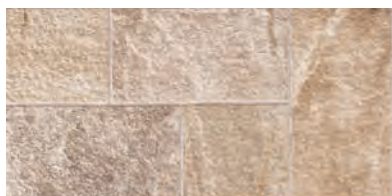

ALMOND GRIP R11

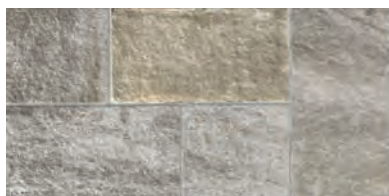

SILVER GRIP R11





warm out-side  
30,8x61,5 12"x24" grip R11

**OUT  
SIDE**

outside



R11

imballi/packing \_\_\_\_\_



30,8x61,5 12"x24" F3  
GRIP R11

FORMATO SIZE	BOX			PALLET		
	PZ	MQ	KG	BOX	MQ	KG
30,8x61,5	7	1,32	23,00	40	52,80	920

colori/colors \_\_\_\_\_



WARM OUTSIDE GRIP R11

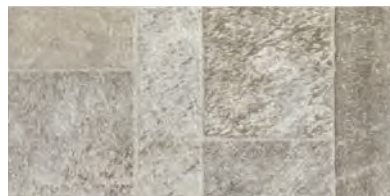

COLD OUTSIDE GRIP R11





45x45 18"x18" grey grip

**DECK**

# deck

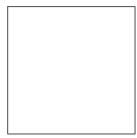

45x45 18"x18" **F26**  
GRIP **R10**



R10

imballi/packing \_\_\_\_\_

FORMATO SIZE	BOX			PALLET		
	PZ	MQ	KG	BOX	MQ	KG
45x45	8	1,62	27,30	48	77,76	1310

colori/colors \_\_\_\_\_



GREY GRIP **R10**



NATURAL GRIP **R10**





# adamello



R11

imballi/packing \_\_\_\_\_

FORMATO SIZE	BOX			PALLET		
	PZ	MQ	KG	BOX	MQ	KG
33,5x33,5	16	1,80	25,71	42	75,60	1080



33,5x33,5 13"x13" F18  
GRIP R11

colori/colors \_\_\_\_\_

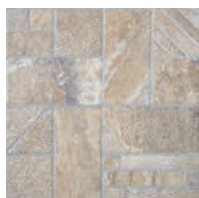

BEIGE GRIP R11

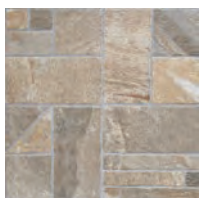

COTTO GRIP R11



GRIGIO GRIP R11



beige grip 33,5x33,5 13"x13"

**MON  
VISO**



monviso



R11



33,5x33,5 13"x13" F18  
GRIP R11

imballi/packing \_\_\_\_\_

FORMATO SIZE	BOX			PALLET		
	PZ	MQ	KG	BOX	MQ	KG
33,5x33,5	16	1,80	25,71	42	75,60	1080

colori/colors \_\_\_\_\_

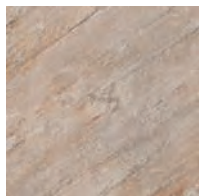

BEIGE GRIP R11

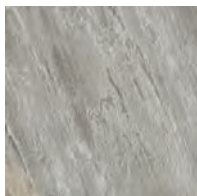

GRIGIO GRIP R11





grigio 33,5x33,5 13"x13" grip

# GRAN SASSO

# gransasso



imballi/packing \_\_\_\_\_

FORMATO SIZE	BOX			PALLET		
	PZ	MQ	KG	BOX	MQ	KG
33,5x33,5	16	1,80	25,71	42	75,60	1080

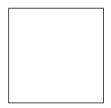

33,5x33,5 13"x13" F18  
GRIP R11

colori/colors \_\_\_\_\_



BEIGE  
GRIP R11



COTTO  
GRIP R11

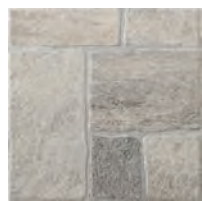

GRIGIO CHIARO  
GRIP R11



GRIGIO  
GRIP R11



# MU RE TTI

278	OXYDUM
279	SATURN
280	PIETRA DEL SUD
281	FATTOAMANO
282	PIANA
284	ARKISTAR
285	WALL ROCK
286	MURETTO
287	EVER







muretto multicolor  
17x52 7"x20.5" rett.

OX  
YDU  
M



oxydum



imballi/packing \_\_\_\_\_



17x52 7"x20.5" E34

FORMATO SIZE	BOX			PALLET		
	PZ	MQ	KG	BOX	MQ	KG
17x52 muretto	13	1,15	21,00	55	63,25	1238

colori/colors \_\_\_\_\_



MURETTO WHITE



MURETTO MULTICOLOR





muretto grey 17x52 7"x20.5"

**SA  
TU  
RN**

# saturn



imballi/packing \_\_\_\_\_



17x52 7"x20.5" E34

FORMATO SIZE	BOX			PALLET		
	PZ	MQ	KG	BOX	MQ	KG
17x52 muretto	13	1,15	22,30	55	63,25	1238

colori/colors \_\_\_\_\_



MURETTO WHITE



MURETTO BEIGE



MURETTO SAND



MURETTO GREY



MURETTO BLACK



muretto grigio  
30,8x61,5 12"x24" rett.

**PIE  
TRA  
DEL  
SUD**



# pietra del sud



R11

## imballi/packing

FORMATO SIZE	BOX			PALLET		
	PZ	MQ	KG	BOX	MQ	KG
30,8x61,5 muretto	8	1,52	23,8	40	60,8	952



30,8x61,5 12"x24" F26

## colori/colors



MURETTO BEIGE



MURETTO GRIGIO





muretto caffè  
17x52 7"x20.5"

**FATTO  
AMANO**

fattoamano



imballi/packing \_\_\_\_\_

FORMATO SIZE	BOX			PALLET		
	PZ	MQ	KG	BOX	MQ	KG
17x52 muretto	13	1,15	21,00	55	63,25	1238

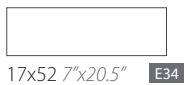

17x52 7"x20.5" E34

colori/colors \_\_\_\_\_



MURETTO GRIGIO



MURETTO MIELE



MURETTO CAFFÈ



cenere 16x42 6"x16.5"

PIANA



piana



imballi/packing

FORMATO SIZE	BOX			PALLET		
	PZ	MQ	KG	BOX	MQ	KG
16x42	16	1,08	17,74	65	70,2	1153



16x42 6"x16.5" F8

colori/colors



BIANCO



SABBIA



MUSCHIO

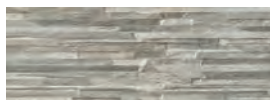

CENERE

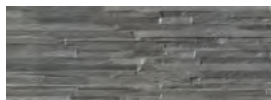

GRAFITE



PURE WHITE



PURE BLACK





WALL: pure white 16x42 6"x16.5"  
FLOOR: holly wood beige 20x120 8"x48"



muretto silver mid  
31x62 12"x24"

**ARKI  
STAR**



arkistar



imballi/packing \_\_\_\_\_



31x62 12"x24" F26

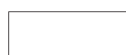

16x42 6"x16.5" F8

FORMATO SIZE	BOX			PALLET		
	PZ	MQ	KG	BOX	MQ	KG
31x62	8	1,52	23,80	40	60,80	952
16x42	14	0,94	17,00	60	56,4	1020

colori/colors \_\_\_\_\_



MURETTO WHITE 31x62 12"x24

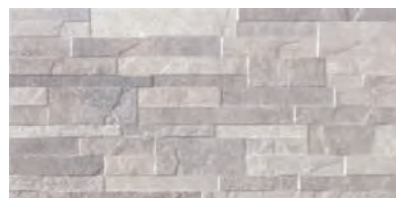

MURETTO SILVER MID 31x62 12"x24



MURETTO 16x42 6"x16.5"





grigio 40x60 16"x24"

**WALL  
ROCK**

# wall rock



imballi/packing \_\_\_\_\_



40x60 16"x24" **F12**

FORMATO SIZE	BOX			PALLET		
	PZ	MQ	KG	BOX	MQ	KG
40x60	6	1,45	27,00	40	58,00	1080

colori/colors \_\_\_\_\_



BIANCO



ARENA



GRIGIO



OCRA



muretto quarzite ocra  
30,8x61,5 12"x24"

MU  
RET  
TO



muretto



imballi/packing \_\_\_\_\_



30,8x61,5 12"x24" F26

FORMATO SIZE	BOX			PALLET		
	PZ	MQ	KG	BOX	MQ	KG
30,8x61,5	8	1,52	24	40	60,80	952

colori/colors \_\_\_\_\_

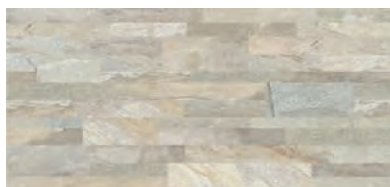

MURETTO QUARZITE BIANCO



MURETTO QUARZITE BEIGE

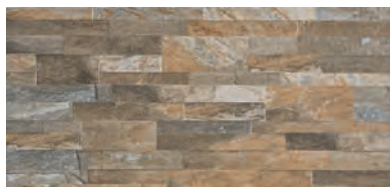

MURETTO QUARZITE OCRA

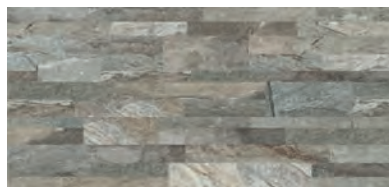

MURETTO QUARZITE CENERE





muretto moon light  
30,8x61,5 12"x24"

**EVER**

ever



imballi/packing \_\_\_\_\_



30,8x61,5 12"x24" F26

FORMATO SIZE	BOX			PALLET		
	PZ	MQ	KG	BOX	MQ	KG
30,8x61,5	8	1,52	23,80	40	60,80	952

colori/colors \_\_\_\_\_

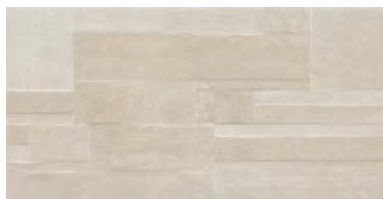

MURETTO EVER MOON LIGHT

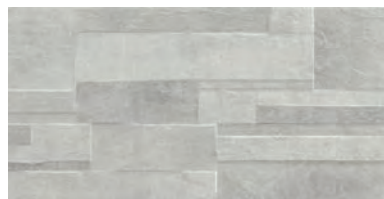

MURETTO EVER ICE PEARL



# VERI VES TIM ENTI TI

290	CORE WALL
296	BETON WALL
304	RESINART WALL
308	FATTOAMANO WALL
312	JUNGLE WALL
316	SHABBY WALL
320	EMOTION
324	MORE
328	LESS
332	EASY
334	GATE
336	HIGH LINE
328	WALL
340	CROMIE







**CO  
RE  
WALL**

WALL:  
taupe 30x90 12"x36"  
dec. blind white 30x90 12"x36"  
FLOOR:  
core taupe 60x60 24"x24"









WALL:  
silver 30x90 12"x36"  
dec. blind grey 30x90 12"x36"  
FLOOR:  
hollywood almond 20x120 8"x48"

# CORE WALL







dec. blind grey 30x90 12"x36"





WALL: grey 30x90 12"x36" - dec. fabric cold 30x90 12"x36"  
FLOOR: core grey 60x60 24"x24"



# core wall



imballi/packing



30x90 12"x36"

E37

FORMATO SIZE	BOX			PALLET		
	PZ	MQ	KG	BOX	MQ	KG
30x90	5	1,35	22	63	85,05	1386
30x90 dec. blind	5	1,35	22	63	85,05	1386
30x90 dec. fabric	4	1,08	22	63	68,04	1386
30x90 dec. alu	5	1,35	22	63	85,05	1386

colori/colors

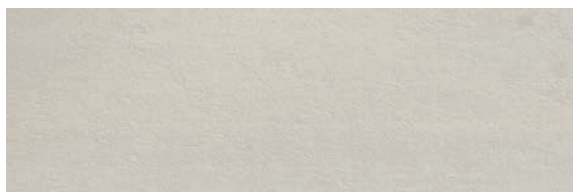

WHITE



SILVER

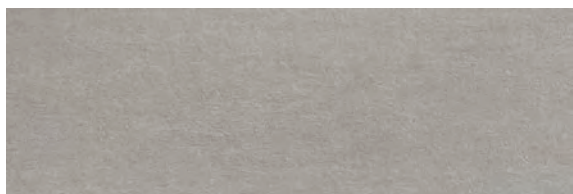

GREY



TAUPE

decori/decors

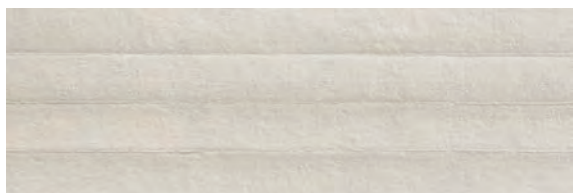

30x90 12"x36" dec. blind white

E38

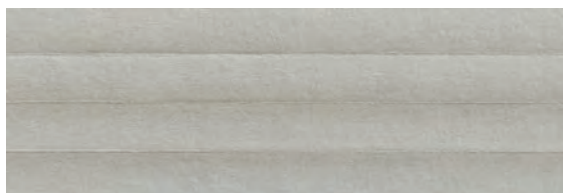

30x90 12"x36" dec. blind silver

E38

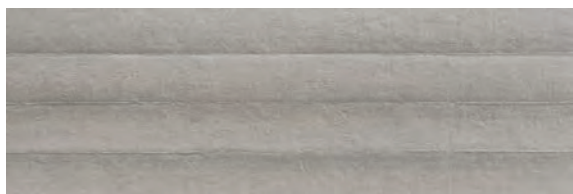

30x90 12"x36" dec. blind grey

E38

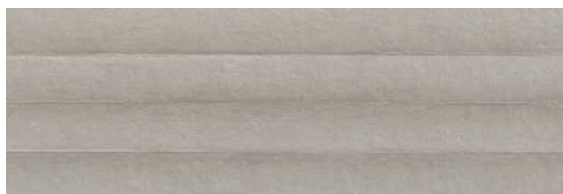

30x90 12"x36" dec. blind taupe

E38



30x90 12"x36" dec. fabric cold

E38



30x90 12"x36" dec. fabric warm

E38



30x90 12"x36" decoro alu

E38

**GP** PAVIMENTI  
CONSIGLIATI  
RECOMMENDED  
FLOORING

white

taupe

grey

silver

black

**SERIE CORE 60x120 24"x48" / 60x60 24"x24"**



WALL: dec. line taupe 30x90  
12"x36" rett. - dec. leaves marfil /  
taupe 30x90 12"x36" rett.  
FLOOR: holly wood almond  
20x120 12"x48" rett.

# BET ON WALL











WALL: dec. line grey 30x90 12"x36" rett. - dec. leaves white / grey 30x90 12"x36" rett. - dec cube white 30x90 12"x36" rett.  
FLOOR: x-wood black 20x120 8"x48" rett.





beton  
wall





WALL: dec. cube white 30x90 12"x36" rett. - x-wood black 20x120 8"x48" rett.  
FLOOR: x-beton concrete grey 90x90 36"x36" rett.









WALL: dec. line grey 30x90 12"x36" - dec. cube white 30x90 12"x36"  
FLOOR: x-wood grey 20x120 8"x48"



# beton wall



imballi/packing \_\_\_\_\_



30x90 12"x36"

E37

FORMATO SIZE	BOX			PALLET		
	PZ	MQ	KG	BOX	MQ	KG
30x90 12"x36"	4	1,08	18,75	64	69,12	1220

colori/colors \_\_\_\_\_



WHITE



GREY

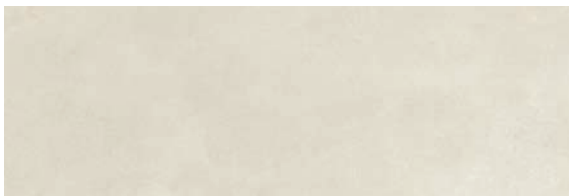

MARFIL

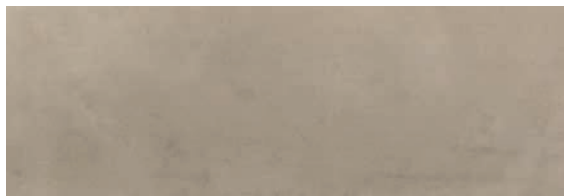

TAUPE

decori/decors \_\_\_\_\_



30x90 12"x36" dec. leaves white/grey

E38



30x90 12"x36" dec. leaves marfil/taupe

E38



30x90 12"x36" dec. line grey

E38



30x90 12"x36" dec. line taupe

E38



30x90 12"x36" dec. cube white

E38



30x90 12"x36" dec. cube marfil

E38



list. culla metallo 2x90 1"x36"

L13



PAVIMENTI  
CONSIGLIATI  
RECOMMENDED  
FLOORING

white	grey	sand	black
<b>XWOOD 20x120 8"x48"</b>			
gravel white	concrete grey	grit sand	
<b>XBETON 90x90 36"x36" rett. / 61x61 24"x24" rett. / 30,5x61 12"x24" rett."</b>			



**RES  
IN  
ART  
WALL**



WALL:  
linear taupe 25x75 9"x30"  
ghiaccio 25x75 9"x30"  
dec. warm 25x75 9"x30"

FLOOR:  
icon white 71x71 28"x28"









WALL:  
linear taupe 25x75 9"x30"  
ghiaccio 25x75 9"x30"  
dec. warm 25x75 9"x30"  
FLOOR:  
icon white 71x71 28"x28"





# resinart wall



imballi/packing \_\_\_\_\_



25x75 9"x30" **E23**

FORMATO SIZE	BOX			PALLET		
	PZ	MQ	KG	BOX	MQ	KG
25x75	7	1,31	21	48	62,88	1008

colori/colors \_\_\_\_\_

decori/decors \_\_\_\_\_

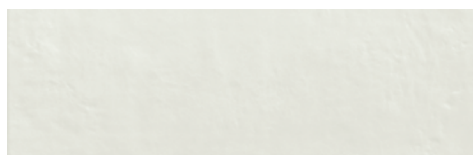

GHIACCIO



25x75 9"x30" linear ghiaccio **E23**



TAUPE

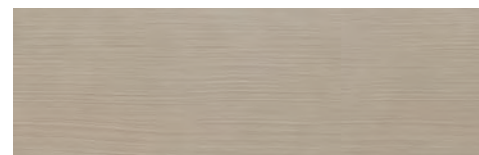

25x75 9"x30" linear taupe **E23**



AVIO



25x75 9"x30" linear avio **E23**

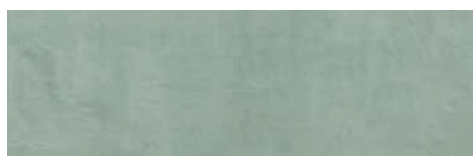

SALVIA

1,5x75 1"x30" listello salvia/avio **L13**

1,5x75 1"x30" listello taupe **L13**



25x75 9"x30" dec. cold **E24**



25x75 9"x30" dec. warm **E24**

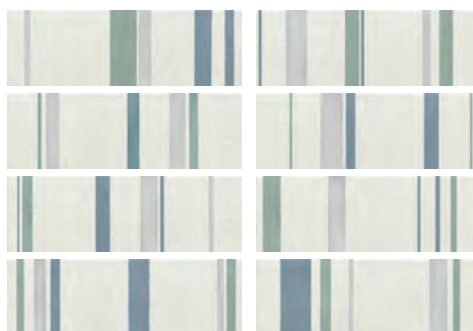

\* 8 facce disponibili / 8 faces available / 8 sujets disponibles / 8 gezichten beschikbaar



struttura warm bianco / caffè  
20x60 8"x24"

**FATTO  
AMANO  
NO  
WALL**











WALL: bianco 20x60 8"x24" dec. paint 20x60 8"x24"  
FLOOR: grigio 60x60 24"x24"



# fattoamano wall



## imballi/packing



20x60 8"x24" **E2**

FORMATO SIZE	BOX			PALLET		
	PZ	MQ	KG	BOX	MQ	KG
20x60	9	1,08	17,1	64	69,12	1094
20x60 dec. paint	9	1,08	17,1	64	69,12	1094
20x60 dec. strutturato	9	1,08	17,1	64	69,12	1094

## colori/colors



BIANCO

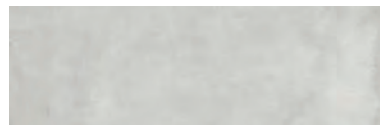

GRIGIO

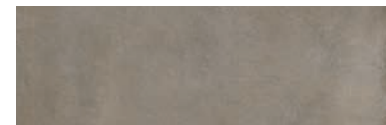

CAFFÈ

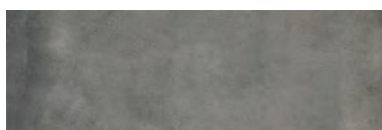

NERO

## decori/decors

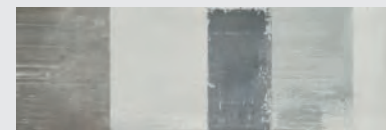
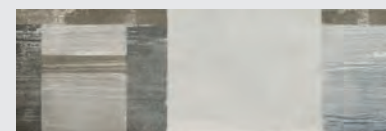
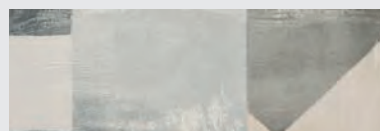
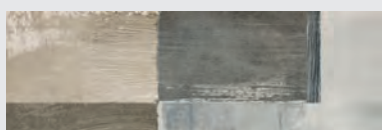

\* 9 facce disponibili / 9 faces available / 9 sujet disponibles / 9 gezichten beschikbaar



20x60 8"x24" decoro paint\* **E31**



20x60 8"x24" strutt. warm bianco / caffè **E21**

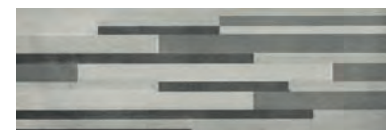

20x60 8"x24" strutt. cold grigio / nero **E21**



PAVIMENTI  
CONSIGLIATI  
RECOMMENDED  
FLOORING

bianco

grigio

caffè

nero

**ONLY SIZE**  
61,5x61,5 24"x24"  
30,8x61,5 12"x24"

**SERIE FATTOAMANO** 90x90 36"x36" / 61,5x61,5 24"x24" / 30,8x61,5 12"x24"



decoro frammenti 20x60 8"x24"

**JU  
NG  
LE  
WALL**











bianco 20x60 8"x24" - dec. listelli 20x60 8"x24"



# jungle wall



## imballi/packing

FORMATO SIZE	BOX			PALLET		
	PZ	MQ	KG	BOX	MQ	KG
20x60	9	1,08	17,1	64	69,12	1094
20x60 dec. frammenti	9	1,08	17,1	64	69,12	1094
20x60 dec. listelli	9	1,08	17,1	64	69,12	1094



20x60 8"x24" E2

## colori/colors



BIANCO



SABBIA



GRIGIO

## decori/decors



\* 9 facce disponibili / 9 faces available /  
9 sujet disponibles / 9 gezichten beschikbaar



20x60 8"x24" decoro frammenti\*

E31



20x60 8"x24" decoro listelli

E21



PAVIMENTI  
CONSIGLIATI  
RECOMMENDED  
FLOORING



rovere

sabbia

rosso

bianco

grigio

bianco

rovere

sabbia

grigio

SERIE JUNGLE 20x120 8"x48"

MODERN WOOD 15x60 6"x24"



WALL:  
decoro chic grigio 20x60 8"x24"  
FLOOR:  
grigio 61,5x61,5 24"x24"

# SHABBY WALL







WALL:  
bianco 20x60 8"x24"  
grigio 20x60 8"x24"  
deco damask bianco 20x60 8"x24"  
COORDINATED FLOOR:  
SHABBY bianco 60x60 24"x24"



# shabby wall



## imballi/packing

FORMATO SIZE	BOX			PALLET		
	PZ	MQ	KG	BOX	MQ	KG
20x60	9	1,08	17,10	64	69,12	1094
20x60 dec. damask	9	1,08	17,1	64	69,12	1094
20x60 dec. chic	9	1,08	17,1	64	69,12	1094



20x60 8"x24" E2

## colori/colors



BIANCO

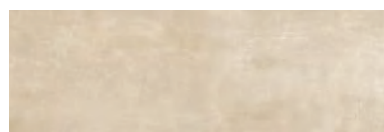

AVORIO



GRIGIO

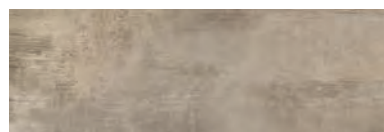

TORTORA

## decori/decors



20x60 8"x24" decoro damask bianco

E31



20x60 8"x24" decoro damask avorio

E31



20x60 8"x24" decoro chic grigio

E21

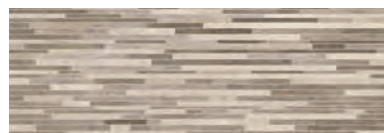

20x60 8"x24" decoro chic tortora

E21



PAVIMENTI  
CONSIGLIATI  
RECOMMENDED  
FLOORING



**SERIE SHABBY** 61,5x61,5 24"x24" / 30,8x61,5 12"x24"

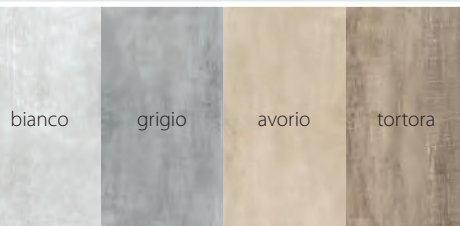

**SERIE SHABBY WOOD** 15x60 6"x24"







WALL: 20x60 8"x24" avorio - 20x60 8"x24" decoro chic tortora  
FLOOR: 61,5x61,5 24"x24" shabby tortora



WALL:  
bianco 20x60 8"x24"  
stripes bianco 20x60 8"x24"  
FLOOR:  
shabby wood avorio 15x60 6"x24"

**EMO  
TION**







bianco 20x60 8"x24"  
stripes bianco 20x60 8"x24"





wall beige 20x60 8"x24"



# emotion



20x60 8"x24"

E2

## imballi/packing

FORMATO SIZE	BOX			PALLET		
	PZ	MQ	KG	BOX	MQ	KG
20x60	9	1,08	17,10	64	69,12	1094
20x60 dec. stripes	9	1,08	17,1	64	69,12	1094
20x60 dec. wall	9	1,08	17,1	64	69,12	1094

## colori/colors

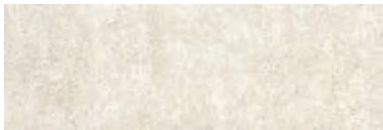

BIANCO



BEIGE



GRIGIO

## decori/decors



20x60 8"x24" stripes bianco

E21



20x60 8"x24" stripes beige

E21



20x60 8"x24" stripes grigio

E21



20x60 8"x24" wall bianco

E21



20x60 8"x24" wall beige

E21



20x60 8"x24" wall grigio

E21



PAVIMENTI  
CONSIGLIATI  
RECOMMENDED  
FLOORING

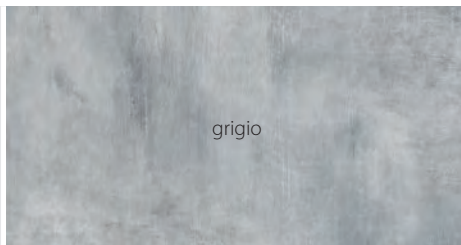

grigio

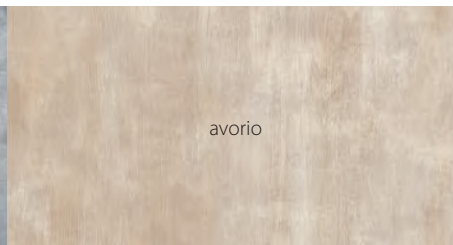

avorio

**SERIE SHABBY** 61,5x61,5 24"x24" / 30,8x61,5 12"x24"



WALL:  
white 20x60 8"x24"  
diamond white 20x60 8"x24"  
grey 20x60 8"x24"  
FLOOR:  
white 45x45 18"x18"

**MO  
RE**







WALL:  
white 20x60 8"x24"  
diamond white 20x60 8"x24"  
grey 20x60 8"x24"  
FLOOR:  
white 45x45 18"x18"



# more



## imballi/packing



20x60 8"x24"

E2

FORMATO SIZE	BOX			PALLET		
	PZ	MQ	KG	BOX	MQ	KG
20x60	9	1,08	17,1	64	69,12	1094
20x60 dec. glitter	9	1,08	17,1	64	69,12	1094
20x60 dec. metal	9	1,08	17,1	64	69,12	1094
20x60 dec. diamond	9	1,08	17,1	64	69,12	1094

## colori/colors



WHITE



GREY



BEIGE



TAUPE

## decori/decors



20x60 8"x24" decoro glitter silver

D10



20x60 8"x24" decoro metal grey

E31

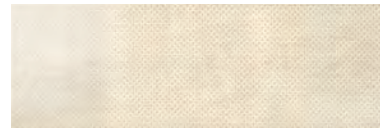

20x60 8"x24" decoro glitter sand

D10



20x60 8"x24" decoro metal taupe

E31



20x60 8"x24" diamond white

E21



0,5x60 0,5"x24" listello glitter silver

L9



20x60 8"x24" diamond beige

E21



0,5x60 0,5"x24" listello glitter sand

L9





WALL:  
beige 20x60 8"x24"  
diamond beige 20x60 8"x24"  
listello glitter sand 0,5x60 0,5"x24"  
deco metal taupe 20x60 8"x24"  
taupe 20x60 8"x24"  
FLOOR:  
beige 45x45 18"x18"



WALL:  
bianco 20x60 8"x24"  
dec. mosaic bianco 20x60 8"x24"  
COORDINATED FLOOR:  
more white 45x45 18"x18"

**LESS**









# less



## imballi/packing

FORMATO SIZE	BOX			PALLET		
	PZ	MQ	KG	BOX	MQ	KG
20x60	9	1,08	17,1	64	69,12	1094
20x60 dec. mosaic	9	1,08	17,1	64	69,12	1094
20x60 dec. vintage	9	1,08	17,1	64	69,12	1094



20x60 8"x24"

E2

## colori/colors



BIANCO

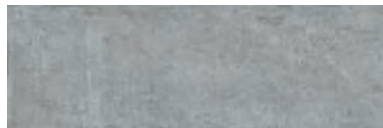

GRIGIO

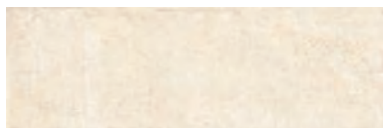

BEIGE



TAUPE

## decori/decors



20x60 8"x24" decore mosaic bianco

E21



20x60 8"x24" decore vintage grigio

E31



20x60 8"x24" decore mosaic beige

E21



20x60 8"x24" decore vintage taupe

E31



PAVIMENTI  
CONSIGLIATI



RECOMMENDED  
FLOORING

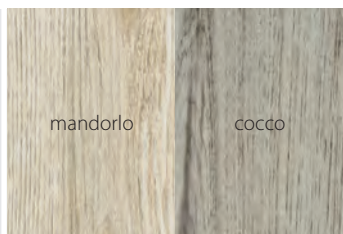

mandorlo

cocco

**SERIE WOODLAND**  
15x90 6"x36"







WALL:  
beige 20x60  
taupe 20x60  
deco vintage grigio 20x60  
FLOOR:  
more beige 45x45



grey 20x50 8"x20"  
perla 20x50 8"x20"  
dec. glaze 20x50 8"x20"  
list. glitter silver 0,5x50 0,5"x20"

**EASY**





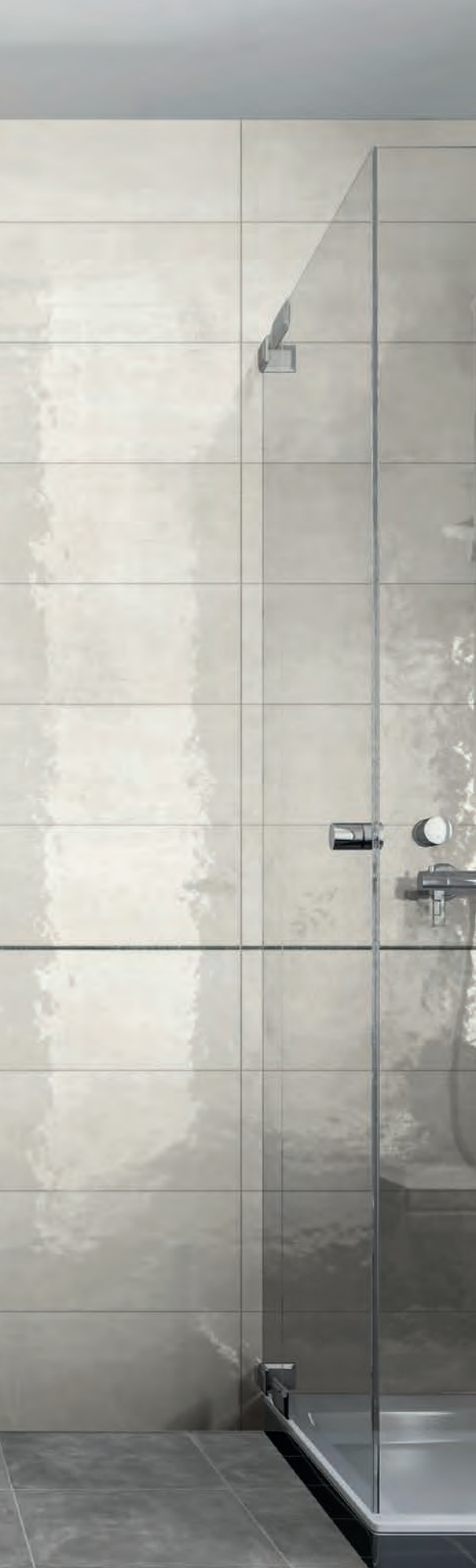

# easy



imballi/packing \_\_\_\_\_



20x50 8"x20" **E3**

FORMATO SIZE	BOX			PALLET		
	PZ	MQ	KG	BOX	MQ	KG
20x50	12	1,20	19	56	67,20	1064
20x50 dec. wave	12	1,20	19	56	67,20	1064
20x50 dec. glitter	12	1,20	19	56	67,20	1064
20x50 dec. glaze	12	1,20	19	56	67,20	1064

colori/colors \_\_\_\_\_



TAUPE



PERLA



GREY

decori/decors \_\_\_\_\_



20x50 8"x20" deco weave **E32**



20x50 8"x20" deco glitter sand **D10**  
pcs 4



20x50 8"x20" deco glitter silver **D10**  
pcs 4



20x50 8"x20" deco glaze **E32**



0,5x50 0,5"x20" listello glitter sand **L7**



0,5x50 0,5"x20" listello glitter silver **L7**



\* 8 facce disponibili  
8 faces available /  
8 sujet disponible  
8 gezichten beschikbaar



PAVIMENTI  
CONSIGLIATI  
RECOMMENDED  
FLOORING

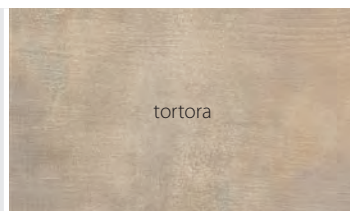

tortora

**SERIE SHABBY** 61,5x61,5 24"x24"  
61x61 24"x24" rett. / 30,8x61,5 12"x24"  
30,5x61 12"x24" rett.

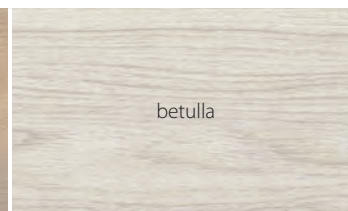

betulla

**SERIE ROVERE** 15x60 6"x24"



# gate



## imballi/packing



20x50 8"x20"

E3

FORMATO SIZE	BOX			PALLET		
	PZ	MQ	KG	BOX	MQ	KG
20x50	12	1,20	19	56	67,20	1064
20x50 dec. concrete	12	1,20	19	56	67,20	1064
20x50 dec. origami	12	1,20	19	56	67,20	1064

## colori/colors



TAUPE



PERLA



GREY

## decori/decors



20x50 8"x20" deco concrete

E32

\* 4 facce disponibili  
4 faces available /  
4 sujet disponible  
4 gezichten beschikbaar



20x50 8"x20" deco origami

E32

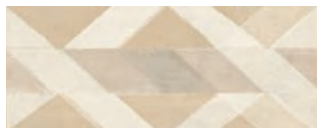

\* 10 facce disponibili / 10 faces available  
10 sujet disponible / 10 gezichten beschikbaar



PAVIMENTI  
CONSIGLIATI  
RECOMMENDED  
FLOORING

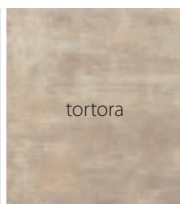

tortora

**SERIE SHABBY**  
61,5x61,5 24"x24"  
61x61 24"x24" rett. /  
30,8x61,5 12"x24"  
30,5x61 12"x24" rett.

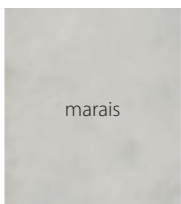

marais

**SERIE PARIS**  
61,5x61,5 24"x24"  
45x45 18"x18"



betulla

**SERIE ROVERE**  
15x60 6"x24"



grey

**SERIE TENDANCE**  
15x60 6"x24"





WALL:  
taupe 20x50 8"x20"  
perla 20x50 8"x20"  
dec. origami 20x50 8"x20"  
COORDINATED FLOOR:  
shabby tortora 61,5x61,5 24"x24"

**GATE**





high line beige 20x40 8"x16"  
high line decoro fruit  
20x40 8"x16"

**HIGH  
LINE**



high line grigio 20x40 8"x16"  
high line decoro metal grigio 20x40 8"x16"





# high line



imballi/packing \_\_\_\_\_



20x40 8"x16" **F23**

FORMATO SIZE	BOX			PALLET		
	PZ	MQ	KG	BOX	MQ	KG
20x40	20	1,60	16,70	64	102,40	1069

colori/colors \_\_\_\_\_



HIGH LINE BEIGE



HIGH LINE GRIGIO

decori/decors \_\_\_\_\_



20x40 8"x16" **D3**  
decoro fruit beige  
pcs/box 2



20x40 8"x16" **D3**  
decoro fruit grigio  
pcs/box 2



20x40 8"x16" **D3**  
decoro metal grigio  
pcs/box 2





20x40 8"x16"  
bianco matt  
1x60 0.5"x24"  
bacchetta glitter gold

WALL





# wall



## imballi/packing

		
20x40 8"x16" <b>F23</b> BIANCO LUCIDO BIANCO MATT	20x20 16"x16" <b>F33</b> BIANCO LUCIDO BIANCO MATT	15x15 6"x6" <b>F33</b> BIANCO LUCIDO BIANCO MATT

FORMATO SIZE	BOX			PALLET		
	PZ	MQ	KG	BOX	MQ	KG
20x40	16	1,28	17,00	64	81,92	1103
20x20	25	1,00	10,50	100	100,0	1050
15x15	44	1,00	11,00	120	120,0	1320

Vendita solo a pallets completi. Sold by full pallets only.

## colori/colors



BIANCO LUCIDO

BIANCO MATT

## decori/decors



20x40 8"x16" **F3**  
bianco lucido diamantato

1x60 0.5"x24" bacchetta glitter gold **L18**  
psc/box 4

1x60 0.5"x24" bacchetta glitter silver **L18**  
psc/box 4

1x60 0.5"x24" bacchetta glitter red **L18**  
psc/box 4

1x60 0.5"x24" bacchetta glitter viola **L18**  
psc/box 4

1x60 0.5"x24" bacchetta glitter nero **L18**  
psc/box 4



PAVIMENTI  
CONSIGLIATI  
RECOMMENDED  
FLOORING

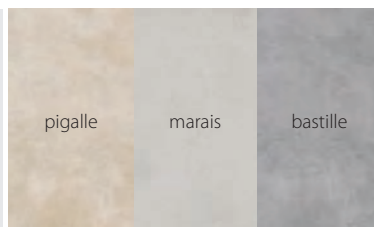

SERIE PARIS 45x45 18"x18"



bianco matt 20x20 8"x8"  
limone matt 20x20 8"x8"  
ocra matt 20x20 8"x8"  
rosso matt 20x20 8"x8"

# CRO MIE



perla glossy 20x20 8"x8"  
bianco glossy 20x20 8"x8"  
celeste glossy 20x20 8"x8"  
blu glossy 20x20 8"x8"  
perla matt 20x20 8"x8"



# cromie matt



20x20 8"x8" **F13**  
 NERO **F27**  
 ROSSO **F14**  
 BIANCO **F37**

imballi/packing \_\_\_\_\_

FORMATO SIZE	BOX			PALLET		
	PZ	MQ	KG	BOX	MQ	KG
20x20	35	1,40	18,00	75	105,00	1350

colori/colors \_\_\_\_\_



BIANCO MATT **F37**

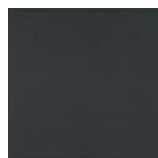

ANTRACITE  
MATT



CELESTE MATT



MENTA MATT



BEIGE MATT



LIMONE MATT

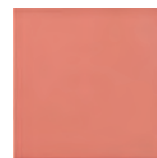

SALMONE MATT



PERLA MATT



NERO MATT **F27**



BLU MATT



MIRTO MATT



GRANO MATT



OCRA MATT



ROSSO MATT **F14**

# cromie glossy



20x20 8"x8" **F13**  
 NERO **F27**  
 ROSSO **F14**  
 BIANCO **F37**

imballi/packing \_\_\_\_\_

FORMATO SIZE	BOX			PALLET		
	PZ	MQ	KG	BOX	MQ	KG
20x20	35	1,40	18,00	75	105,00	1350

colori/colors \_\_\_\_\_



BIANCO  
GLOSSY **F37**



CELESTE  
GLOSSY



MENTA  
GLOSSY



BEIGE  
GLOSSY



LIMONE  
GLOSSY



SALMONE  
GLOSSY



PERLA  
GLOSSY



NERO  
GLOSSY **F27**



BLU  
GLOSSY



MIRTO  
GLOSSY



GRANO  
GLOSSY



OCRA  
GLOSSY



ROSSO  
GLOSSY **F14**











# IN FO TECH

<b>343</b>	CARATTERISTICHE TECNICHE TECHNICAL FEATURES
<b>347</b>	CONSIGLI DI POSA LAYING ADVICE
<b>348</b>	CONSIGLI DI PULIZIA E MANUTENZIONE CLEANING AND MAINTENANCE ADVICE
<b>349</b>	CONDIZIONI GENERALI DI VENDITA GENERAL SALES CONDITIONS

# gres porcellanato smaltato glazed porcelain stoneware









GRUPPO DI APPARTENENZA: BI A GL  
SPECIFIC GROUPING: BI A GL

CARATTERISTICA FEATURES	SIMBOLOGIA SYMBOLICS	metodo di prova test method UNI EN	VALORE PRESCRITTO FIXED VALUE	VALORE MEDIO LA FENICE LA FENICE MEAN VALUE
dimensione lati dimensions-length and width		ISO 10545-2	+/- 0,6 %	conforme conform
rettilineità dei lati side straightness		ISO 10545-2	+/- 0,5 %	conforme conform
ortogonalità degli spigoli corner squaranness		ISO 10545-2	+/- 0,5 %	conforme conform
planarità flatness		ISO 10545-2	+/- 0,5 %	conforme conform
spessore thickness		ISO 10545-2	+/- 5,0 %	conforme conform
assorbimento d'acqua water absorption		ISO 10545-3	≤ 0,5 %	conforme conform
sforzo di rottura breaking strenght		ISO 10545-4	≥ 1300 N se sp ≥ 7,5 mm. ≥ 700 N se sp < 7,5 mm.	conforme conform
modulo di rottura modulus of rupture		ISO 10545-4	≥ 35 N/mm <sup>2</sup>	conforme conform
resistenza alle macchie stain resistance		ISO 10545-14	3 min	classe 4-5



# gres porcellanato tutta massa full body porcelain stoneware











GRUPPO DI APPARTENENZA: B IA UGL - BI A GL  
SPECIFIC GROUPING: B IA UGL - BI A GL

CARATTERISTICA FEATURES	SIMBOLOGIA SYMBOLICS	metodo di prova test method UNI EN	VALORE PRESCRITTO FIXED VALUE	VALORE MEDIO LA FENICE LA FENICE MEAN VALUE
dimensione lati dimensions-length and width		ISO 10545-2	+/- 0,6 % max	conforme conform
rettilineità dei lati side straightness		ISO 10545-2	+/- 0,5 % max	conforme conform
ortogonalità degli spigoli corner squaranness		ISO 10545-2	+/- 0,5 % max	conforme conform
planarità flatness		ISO 10545-2	+/- 0,5 % max	conforme conform
spessore thickness		ISO 10545-2	+/- 5,0 % max	conforme conform
assorbimento d'acqua water absorption		ISO 10545-3	≤ 0,5 %	conforme conform
sforzo di rottura breaking strenght		ISO 10545-4	≥ 1300 N se sp ≥ 7,5 mm. ≥ 700 N se sp < 7,5 mm.	conforme conform
modulo di rottura modulus of rupture		ISO 10545-4	≥ 35 N/mm <sup>2</sup>	conforme conform
resistenza alle macchie stain resistance		ISO 10545-14	3 min	classe 4-5

# monocottura in pasta rossa

## red body single-firing tiles











GRUPPO DI APPARTENENZA: BIIB EN 14411  
SPECIFIC GROUPING: BIIB EN 14411

CARATTERISTICA FEATURES	SIMBOLOGIA SYMBOLICS	metodo di prova test method UNI EN	VALORE PRESCRITTO FIXED VALUE	VALORE MEDIO LA FENICE LA FENICE MEAN VALUE
dimensione lati dimensions-length and width		ISO 10545-2	+/- 0,6 %	conforme conform
rettilineità dei lati side straightness		ISO 10545-2	+/- 0,5 %	conforme conform
ortogonalità degli spigoli corner squaranness		ISO 10545-2	+/- 0,5 %	conforme conform
planarità flatness		ISO 10545-2	+/- 0,5 %	conforme conform
spessore thickness		ISO 10545-2	+/- 5,0 %	conforme conform
sforzo di rottura breaking strenght		ISO 10545-4	≥ 800 N se sp ≥ 7,5 mm. ≥ 500 N se sp < 7,5 mm.	conforme conform
modulo di rottura modulus of rupture		ISO 10545-4	≥ 18 N/mm <sup>2</sup>	conforme conform
assorbimento d'acqua water absorption		ISO 10545-3	6 < E ≤ 10	conforme conform
resistenza al cavillo crazing resistan		ISO 10545-11	PASS	resistente resistant
resistenza alle macchie stain resistance		ISO 10545-14	3 MIN	classe 4-5



# bicottura double-firing

GRUPPO DI APPARTENENZA: BIII EN 14411  
SPECIFIC GROUPING: BIII EN 14411

CARATTERISTICA FEATURES	SIMBOLOGIA SYMBOLICS	metodo di prova test method UNI EN	VALORE PRESCRITTO FIXED VALUE	VALORE MEDIO LA FENICE LA FENICE MEAN VALUE
dimensione lati dimensions-length and width		ISO 10545-2	+/- 0,5 %	conforme conform
rettilineità dei lati side straightness		ISO 10545-2	+/- 0,3%	conforme conform
ortogonalità degli spigoli corner squaranness		ISO 10545-2	+/- 0,5%	conforme conform
planarità flatness		ISO 10545-2	+ 0,5 % - 0,3 %	conforme conform
spessore thickness		ISO 10545-2	+/- 10,0 %	conforme conform
assorbimento d'acqua water absorption		ISO 10545-3	> 10,0 %	conforme conform
sfuerzo di rottura breaking strenght		ISO 10545-4	≥ 600 se sp ≥ 7,5 mm. ≥ 200 se sp < 7,5 mm.	conforme conform
modulo di rottura modulus of rupture		ISO 10545-4	≥ 12 se sp ≥ 7,5 mm. ≥ 15 se sp < 7,5 mm.	conforme conform
resistenza al cavillo crazing resistan		ISO 10545-11	PASS	resistente resistant
resistenza alle macchie stain resistance		ISO 10545-14	3 MIN	classe 4-5

# consigli di posa laying advice

## POSA IN OPERA

Una corretta esecuzione delle operazioni di posa è indispensabile per assicurare un perfetto risultato finale.

La posa deve essere effettuata da personale qualificato su una superficie perfettamente piana (massetto) e può essere indifferentemente effettuata con collanti o con malta cementizia. Nella scelta dell'adesivo più indicato e per le modalità di applicazione, si consiglia di attenersi alle istruzioni della ditta produttrice del collante stesso.

Al fine di evitare fessurazioni e sollevamenti è necessario prevedere la corretta progettazione ed esecuzione dei giunti, influenzando in maniera decisiva sulla qualità e sulla durata dei materiali posati.

Durante le operazioni di posa, si consiglia di adottare una fuga di almeno 3 mm per i materiali in gres porcellanato smaltato non rettificato e di almeno 7 mm per i materiali in monocottura in pasta rossa. Per la posa di materiali rettificati è comunque sempre consigliabile mantenere una fuga minima di 2 mm. Per quanto riguarda i materiali di formati rettangolari lunghi e stretti in particolare i formati 15x60 cm, 15x90 cm, 20x120 cm, etc. è consigliabile posare il materiale a correre con intervallo da 6 a 15 cm come da schema sotto riportato.

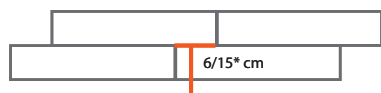

Una direzione specifica di piastrellatura non è raccomandata ma l'installatore deve verificare possibili differenze di tono e colore sul prodotto prima del posizionamento. Si raccomanda una accurata protezione del pavimento posato e qualora sia necessario eseguire altre lavorazioni in cantiere si consiglia, terminata la posa, di coprire il pavimento al fine di proteggerlo.

## LAYING

A correct execution of the laying operations is essential to ensure a perfect final result.

The installation must be carried out by qualified personnel on a perfectly flat surface and can be indifferently carried out with adhesives or fresh mortar. The selection of the most suitable adhesive and of the methods of application is advisable according to the adhesive manufacturer's instructions.

It is necessary to provide the correct design and execution of the joints in order to avoid cracks and lifting and to influence the quality and durability of the laid materials. During laying operations, it is advisable to use a joint of at least 3 mm for materials in unrectified glazed porcelain stoneware and at least 7 mm for red body single-firing tiles. For laying rectified materials it is always advisable to keep a joint of at least 2mm. As for the materials of long and narrow rectangular formats as 15x60 cm, 15x90 cm, 20x120 cm formats, etc. it is advisable to lay the material to run with an interval of 6 to 15 cm as shown in the diagram below.

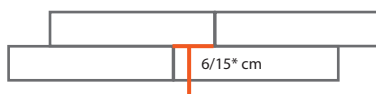

A specific direction of tiling is not recommended but the installer must verify possible differences in tone and color of the product before laid.

A careful protection of the floor is recommended and if it is necessary to carry out other works on the construction site it is advisable to cover it.

## POSE

Une exécution correcte des opérations de pose est essentielle pour assurer un résultat final parfait.

L'installation doit être effectuée par un personnel qualifié, sur une surface parfaitement plane et peut être réalisée indifféremment avec des colles ou d'adhésifs à base de ciment. Dans le choix de l'adhésif le plus approprié et pour le modalité d'application, il est conseillé de suivre les instructions du fabricant de l'adhésif lui-même.

Afin d'éviter fissures et le soulèvement des produits, il est nécessaire une étude et une pose correcte des joints, influençant décisivement la qualité et la durabilité des matériaux posés.

Lors de la pose, il est conseillé d'utiliser un joint d'au moins 3 mm pour les matériaux en grès cérame émaillé non rectifié et de au moins 7 mm pour les matériaux en corps rouge monocuisson. Pour la pose de matériaux rectifiés, il est toujours conseillé une joint de au moins 2 mm. Pour les matériaux de formats rectangulaires longs et étroits, en particulier les formats 15x60 cm, 15x90 cm, 20x120 cm, etc. il est conseillé de poser le matériel avec un décalage de 6 à 15 cm comme indiqué sur le schéma ci-dessous.

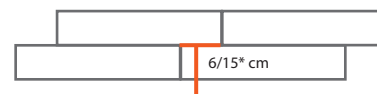

Une orientation spécifique du carrelage n'est pas recommandée, mais l'installateur doit vérifier les éventuelles différences de ton et de couleur sur le produit avant de le poser. Une protection soignée du revêtement est recommandée et s'il est nécessaire d'effectuer d'autres travaux sur le chantier, il est conseillé, après la pose, de protéger le sol.



# consigli di pulizia e manutenzione

## cleaning and maintenance advice

### **PULIZIA DOPO LA POSA DEI PAVIMENTI IN GRES PORCELLANATO.**

A posa ultimata, il posatore deve operare una pulizia accurata per la rimozione della patina e dei residui di malta, colla e stuccatura rimasti sul pavimento. Questa pulizia è di fondamentale importanza per ottenere un effetto estetico elevato oltre che a garantire una maggior resistenza alle macchie. Lavare il pavimento con la sola acqua non è assolutamente sufficiente, come pure è sconsigliabile l'uso di sostanze troppo aggressive. Tale pulizia deve essere eseguita con attenzione ed a regola d'arte con prodotti disincrostanti tali che ogni residuo di malta, colla o stucco venga eliminato.

### **MANUTENZIONE ORDINARIA DEI PAVIMENTI IN GRES PORCELLANATO.**

Dopo la pulizia post posa il pavimento è così pronto all'uso ed a questo punto la sola cosa da fare, con il passare del tempo, è quella di effettuare periodicamente una semplice manutenzione ordinaria. Per la pulizia ordinaria dei pavimenti in Gres porcellanato si possono usare i normali detergenti per prodotti idonei secondo le modalità. Non occorrono operazioni particolari se non l'uso di acqua e detergenti neutri. Nel caso di pavimenti in Gres Porcellanato Levigato e Lappato, è consigliabile inoltre, dopo il lavaggio, stendere in modo uniforme un comune prodotto impermeabilizzante. Nel caso di macchie persistenti o difficili da eliminare, si possono utilizzare detergenti più aggressivi (eccetto prodotti che contengono acido fluoridrico), diluendoli in funzione della tipologia di sporco.

### **CLEANING PROCEDURE OF GRES PORCELAIN TILES AFTER ITS INSTALLATION.**

When the laying of the tiles is over the tile fixer has got to clean the tiles surface properly in order to take all the rests of the adhesive and of the joints filling away. This cleaning procedure is very important in order to obtain a very nice looking surface and to avoid tiles from getting dirty. It prevents them from possible future stains, too. Washing the floor just with pure water is not enough. Using very aggressive detergents is not suggested, either. The cleaning has got to be made with proper products and in the right way that these products must be used.

### **EVERY DAY CLEANING OF GRES PORCELAIN TILES AND ITS MAINTENANCE**

Once the cleaning after installation is over, the floor is ready and it must be cleaned, daily or weekly, according to the needs. Products for routine cleaning, available in all supermarkets normal, can be used second the mode. No extra-ordinary cleaning products are required. Only normal neutral products and simple water can be used. In case of products in the finish "LEVIGATO" or "LAPPATO" it is recommended, after the general cleaning after installation, to protect and impregnate the floor with a special liquid or a professional wax that protects the surface from stains and from the absorption of them. In case stains should appear, more aggressive products can be used ( provided they do not contain hydro-fluoric acid ), mixing them with water according to the difficulty to take the stains away.

### **NETTOYAGE APRÈS LA POSE DES CARREAUX EN GRÈS CÉRAME.**

Après avoir terminé l'installation des carreaux le carreleur doit nettoyer bien le sol afin de quitter la couche des résidus de la colle et les déchets du stuc des joints qui ont resté sur la surface du sol. Ce nettoyage est très important afin d'obtenir un résultat esthétique très élevé et il garantit une grande résistance aux taches. Laver le sol avec de l'eau n'est pas suffisant. L'emploi des substances agressives c'est déconseillé. Tel nettoyage doit-être réalisé d'une manière propre avec des produits qui puissent quitter la couche des résidus de la pose aussi que le déchets de la colle ou du stuc des joints.

### **NETTOYAGE ORDINAIRE DES CARREAUX EN GRÈS CÉRAME.**

Après le nettoyage du sol ensuite à l'installation des carreaux, le sol c'est prêt pour l'utilisation et à ce point la seule chose à faire c'est de réaliser des nettoyages ordinaires périodiques. Pour le nettoyage ordinaire il faut utiliser des produits normaux en suivant les méthodes de nettoyage conseillés par le fabricant des produits pour le nettoyage. Il ne faut pas faire rien d'extraordinaire, il faut utiliser seulement de l'eau et des produits neutres habituels. Dans le cas de carreaux en grès cérame poli ou lappato, après le nettoyage ensuite à l'installation des carreaux c'est conseillé de protéger la surface du sol avec un produit imperméabilisant. Si des taches persistent il faut utiliser des produits plus agressifs par rapport au type des taches en suivant les méthodes d'utilisation, exception faite pour les produits qui contiennent de l'acide hydro-fluorique.

# condizioni generali di vendita



## 1. Normativa contrattuale

Le presenti condizioni generali, salvo eventuali modificazioni o deroghe concordate per iscritto, disciplinano tutti i contratti di vendita fra noi e l'acquirente, quindi tanto il contratto concluso con l'accettazione dell'ordine che qualsiasi contratto futuro relativo alle forniture dei prodotti della nostra società ordinati con successive e distinte commissioni. Le variazioni delle condizioni generali di vendita, le transazioni e gli abbuoni, anche se effettuati su iniziativa dei nostri Agenti, saranno impegnative per noi solo dopo nostra eventuale conferma scritta e comunque limitate ai contratti cui si riferiscono.

## 2. Oggetto della fornitura

La fornitura comprende solamente le prestazioni, i materiali ed i quantitativi specificati nella nostra conferma d'ordine o in altre comunicazioni scritte provenienti da noi. Il testo della nostra conferma d'ordine prevarrà in ogni caso sul testo difforme della eventuale offerta o della ordinazione. L'esecuzione parziale dell'ordine senza preventiva conferma non significa nostra approvazione per l'intero ordine, bensì approvazione parziale relativamente alla merce consegnata. In questo caso la ricezione della merce equivarrà ad accettazione da parte dell'acquirente della nuova proposta contrattuale.

## 3. Conferma d'ordine

Qualora nella nostra conferma d'ordine esistano differenze nei singoli elementi che la compongono rispetto alle intese od alle ordinazioni, il compratore che non abbia contestato con lettera raccomandata spedita entro dieci giorni dalla ricezione della conferma tali differenze, è tenuto ad accettarla così come è stata redatta.

## 4. Consegne

La merce, anche se venduta "franco arrivo", o franco domicilio del compratore, viaggia a rischio e pericolo di quest'ultimo ed ogni nostra responsabilità cessa con la consegna al vettore, nei confronti del quale il compratore - effettuate le opportune verifiche - dovrà sporgere eventuali reclami. Le spedizioni, via mare o via terra, concernenti forniture sull'estero, vengono effettuate in base alle condizioni scelte di volta in volta, riportate negli INCOTERMS approvati dalla Camera di Commercio Internazionale nel 1953 e nei successivi.

## 5. Termini di Consegna

Il termine stabilito per la consegna della merce deve intendersi a favore di entrambi i contraenti. Salvo l'inserimento di particolari clausole, esso deve di norma considerarsi

puramente indicativo e non essenziale. Quando siano intervenute modificazioni al contratto, il termine resta prorogato per un periodo uguale a quello inizialmente stabilito. La Fenice srl Via Statale 467, n°7 42013 Casalgrande (RE). Ogni evento di forza maggiore sospende la decorrenza del termine per tutta la sua durata. Se in conseguenza di eventi di forza maggiore il contratto non potrà trovare esecuzione entro i 60 giorni successivi al termine convenuto, ognuna delle due parti avrà la facoltà di recedere dal contratto stesso. In tal caso la dichiarazione di recesso dovrà essere spedita alla controparte, a mezzo lettera raccomandata con ricevuta di ritorno entro i dieci giorni successivi allo scadere dei predetti 60 giorni, restando esclusi reciproci diritti a indennizzi od a risarcimenti.

## 6. Pagamenti

Il luogo di pagamento è fissato presso la nostra Sede Amministrativa in Casalgrande (RE), anche nel caso di emissione di tratte o ricevute bancarie, ovvero di rilascio di effetti cambiari: eventuale deroga a quanto sopra sarà valida soltanto se da noi concessa in forma scritta.

Il ritardo del pagamento, anche parziale, delle nostre fatture oltre la pattuita scadenza darà luogo alla immediata decorrenza degli interessi di mora, calcolati al tasso ufficiale di riferimento aumentato di 7 punti. Inoltre il mancato o ritardato pagamento delle fatture - per qualsivoglia ragione - ci darà diritto, impregiudicata ogni altra iniziativa, di pretendere il pagamento anticipato delle restanti forniture, oppure di ritenere temporaneamente sospeso o definitivamente risolto il contratto e di annullare l'evasione di eventuali altri ordini in corso, senza che il compratore possa avanzare pretese di compensi, indennizzi od altro.

## 7. Solve et Repete

Nessuna eccezione, salvo quelle di nullità, annullabilità e rescissione del contratto, può essere opposta dall'acquirente, al fine di ritardare od evitare il pagamento.

## 8. Riserva di proprietà

Nel caso in cui il pagamento, per accordi contrattuali, debba essere effettuato - in tutto o in parte - dopo la consegna, i prodotti consegnati restano di nostra proprietà fino all'integrale pagamento del prezzo.

## 9. Garanzia

I nostri materiali sono garantiti conformi alle Norme UNI-DINEN attualmente in vigore. Eventuali reclami e contestazioni dovranno essere notificati, a pena di decadenza, a mezzo lettera raccomandata, unicamente presso la nostra Sede Amministrativa in Casalgrande (RE), prima della posa in opera del materiale

e comunque nei termini di legge. La posa in opera del materiale determina la decadenza della azione per vizi tanto palesi che occulti, importando rinuncia implicita alla garanzia di cui all'art. 1490 c.c.. Le differenze di tonalità non possono essere denunciate come vizio del materiale. In ogni caso la nostra garanzia comprende unicamente la sostituzione del materiale riscontrato difettoso con esclusione di ogni ulteriore e diversa obbligazione. Eventuali contestazioni sul materiale non daranno diritto all'Acquirente di sospendere o ritardare in tutto o in parte il pagamento nei termini pattuiti, ai sensi del precedente articolo 7.

## 10. Clausola arbitrale

Ad eccezione delle controversie inerenti il pagamento del prezzo ed alle relative azioni esercitate in via monitoria e nel giudizio ordinario, che rimangono di competenza dell'autorità giurisdizionale italiana, qualunque altra controversia che dovesse insorgere relativamente alla conclusione e/o esecuzione e/o risoluzione e/o interpretazione del presente contratto sarà devoluta ad un Collegio di tre arbitri, nominati uno da ciascuna delle parti e uno di comune accordo o in caso di disaccordo dal Presidente della C.C.I.A.A. di Reggio Emilia a richiesta della parte più diligente. La parte che intende avviare l'arbitrato deve comunicarlo all'altra con lettera raccomandata contenente la nomina del proprio arbitro e la sua accettazione. L'altra parte dovrà nominare il proprio arbitro nel termine di quindici giorni dalla data di ricezione della raccomandata, comunicando tale nomina e la relativa accettazione entro il termine indicato. In difetto l'altra parte potrà richiedere la nomina del secondo arbitro al Presidente della C.C.I.A.A. di Reggio Emilia. Gli arbitri decideranno secondo diritto e nel rispetto del principio del contraddittorio. Il lodo dovrà essere deliberato nel termine di 90 giorni decorrenti dalla data di accettazione dell'ultimo arbitro. L'arbitrato avrà sede a Reggio Emilia.

## 11. Effettività di ciascuna condizione

Le condizioni generali di vendita sopra riportate non devono assolutamente intendersi come clausole di puro stile. Esse sono effettive e rappresentano fedelmente la volontà negoziale delle parti.

**Il tono delle immagini dei prodotti a catalogo è puramente indicativo.**

**L'azienda si riserva la facoltà di modificare gli imballi/pesi dei prodotti a sua discrezione.**

**NB. per fatture di importo inferiore a euro 1.000,00 (iva inclusa) sarà emessa R.B. a 60 gg.**



# general sales conditions



## 1. Contractual regulations

These general sales conditions, save any modifications or variations agreed upon in writing, govern all sales contracts between us and the purchaser, thus including the contract concluded with the acceptance of the order as well as any future contract related to the supply of our company's products ordered with subsequent and distinct commissions. Any variations on the general sales conditions, the transactions and allowances, even if made on the initiative of our Agent, will be binding for us only upon our written confirmation and in any case limited to the contracts to which they refer.

## 2. Subject of the supply

The supply includes only the services, materials, and quantities specified in our acknowledgment of order or in other written communication sent by us. Should there be any differences in the offer or order, our acknowledgment of order is to be considered the only valid document. Partial processing of the order without our previous acknowledgment does not mean that we have approved the complete order, but rather partial acknowledgment relative to the goods delivered. In this case, reception of the goods shall be equivalent to acceptance on the part of the purchaser of the new contractual provisions.

## 3. Acknowledgment of order

Should there be any differences in the single items in our acknowledgment of order with respect to the agreements or orders, the buyer who has not made a claim by registered letter sent within ten days of receiving the acknowledgment shall be obliged to accept the acknowledgment as it is.

## 4. Delivery

The goods, even if sent freight paid or free delivered to the buyer's premises, travel at the risk and responsibility of the buyer; all our responsibility ceases upon delivery of goods to the carrier. After the buyer has inspected the goods, any claims should be made to the carrier. Shipments by sea or by land regarding supplies abroad are made on the basis of the conditions chosen for each specific case as specified in the "INCOTERMS" approved by the International Chamber of Commerce in 1953 and subsequent.

## 5. Terms of delivery

The delivery date established must be mutually acceptable to both parties. Unless specific

clauses are introduced, this date is to be considered purely indicative and not binding. In the event that the contract is modified, the delivery date is extended for a period equal to that initially agreed upon. Should any even caused by force majeure occur, the terms of delivery are suspended for the entire duration of said event. If, as a result of events of force majeure, the contract cannot be executed within 60 days of the date agreed upon, both parties shall be entitled to withdraw from the contract. In such case, the declaration of withdrawal must be sent to the counterpart by registered letter with return receipt within 10 days of the expiry of the aforementioned 60 days, and any indemnity or compensation is excluded.

## 6. Payment

Payment is to be remitted to our registered office in Casalgrande (RE), even if bills of exchange or bank drafts are issued; any variations to the aforementioned shall be valid only if approved by us in writing. Delayed payment, event if only partial, of our invoices beyond the stipulated due date, shall entitle us to the immediate charge of interest on arrears in the order of the official rate increased by seven points. Non-payment or delayed payment of our invoices – for any reason whatsoever – gives us the indisputable right to demand advance payment for the remaining supply, without prejudice of any other action, or to consider the contract suspended or annulled, and to annul the practice of any other contracts that may be in force, without giving the buyer the right to any type of refund or compensation for damages, or other.

## 7. Solve et repete

No exception, save that of nullity, possibility of annulment, or rescission of the contract, can be posed by the purchaser with the purpose of delaying or avoiding payment.

## 8. Retention of title

In the event that payment, by contractual agreement, is to be remitted - in whole or in part - after delivery of the goods, the products delivered remain our property until complete payment of the total amount due is made.

## 9. Guarantee

Our products are guaranteed to be in compliance with the UNI-DINEN standards in force. Any claims must be made, on pain of forfeiture, by registered letter sent to our registered offices

in Casalgrande (RE), before the materials are laid and in any case according to the terms of the law. Once the material is laid, any claim for defects either obvious or hidden is no longer valid, and the guarantee is to be considered explicitly invalidated according to art. 1490 of Italian Civil Code. Any differences in color shades cannot be considered as material defects. In any case, our guarantee only includes the replacement of material found to be defective with the exclusion of any further or different obligation. Claims made on material do not give the purchaser the right to suspend or delay, in whole or in part, the payment within the stipulated terms, according to article 7.

## 10. Arbitration clause

Except for disputes from payment and from the relative monetary actions or ordinary legal proceedings which remain the competence of the Italian legal authorities, any other dispute arising from the conclusion and/or execution and/or resolution and/or interpretation of this contract will be referred to a Board of Arbitrators, with one arbitrator nominated by each party and the third by common consent, or in the event of disagreement, by the President of the C.C.I.A.A. (Chamber of Commerce) of Reggio Emilia (Italy) upon request of the most diligent party. The party that intends to begin arbitration proceedings must notify the other party by registered letter containing the name of its chosen arbitrator and his acceptance. The other party must nominate its own arbitrator within fifteen days of date on which the registered letter is received, and the relative acceptance within the term indicated. In default, the first party shall be entitled to request the nomination of the second arbitrator by the President of the C.C.I.A.A. (Chamber of Commerce) of Reggio Emilia (Italy). The arbitrators shall decide according to the law and respecting the principle of cross examination. The award must be decided upon within 90 (ninety) days from the date of acceptance of the last arbitrator. The arbitration site shall be Reggio Emilia (Italy).

## 11. Validity of each condition

The aforementioned general sales conditions are not to be considered in any way clauses of form. These conditions are effective to all intents and purposes and faithfully represent the contractual will of the parties.

**Shade of products if purely indicative.  
The company reserves the right to change the packaging of products at its discretion.**

# conditions générales de vente

## 1. Règles contractuelles

Sauf modifications ou dérogations éventuelles stipulées par écrit, les présentes conditions générales régissent tous les contrats de vente entre nous et l'acquéreur, autrement dit tant le contrat conclu lors de l'acceptation de la commande que tout contrat futur relatif à la fourniture de produits de notre société demandés à l'occasion de commandes successives et distinctes. Les modifications des conditions générales de vente, les transactions et les réductions, y compris celles effectuées à l'initiative de nos agents, n'auront valeur d'obligation pour nous qu'une fois notre éventuelle confirmation écrite envoyée, et quoi qu'il en soit dans les limites des contrats auxquels elles se réfèrent.

## 2. Objet de la fourniture

La fourniture se réfère uniquement aux prestations, quantités et matériaux spécifiés dans notre confirmation de commande ou dans d'autres communications écrites émises par nos soins. Le contenu de ladite confirmation de commande prévaudra dans tous les cas sur celui présent dans l'offre éventuelle ou la commande. L'exécution partielle de la commande sans confirmation préalable ne vaut pas approbation pour l'ensemble de la commande, mais seulement approbation partielle concernant les marchandises livrées. Dans ce cas, la réception des marchandises vaudra acceptation par l'acquéreur de la nouvelle offre contractuelle.

## 3. Confirmation de commande

Au cas où des éléments de notre confirmation de commande divergeraient par rapport aux accords ou aux commandes effectuées, l'acquéreur qui n'aura pas formulé de réclamation à ce sujet par lettre recommandée expédiée dans les dix jours suivant réception de la confirmation sera tenu de l'accepter telle qu'elle a été rédigée.

## 4. Livraisons

Les marchandises, y compris lorsqu'elles sont vendues « franco destination » ou franco domicile de l'acquéreur, voyagent à ses risques et périls. Toutes nos responsabilités cessent dès la remise des marchandises au transporteur, l'acquéreur – après réalisation des vérifications opportunes – devant formuler ses éventuelles réclamations auprès de ce dernier. Les expéditions par voie maritime ou terrestre concernant des fournitures à l'étranger sont effectuées selon les conditions choisies au cas par cas et reportées dans les INCOTERMS approuvés par la Chambre de commerce internationale en 1953 et modifications successives.

## 5. Délais de livraison

Les délais définis pour la livraison des marchandises s'appliquent aux deux contractants. À moins que des clauses spécifiques ne soient

introduites, ils sont généralement considérés comme étant purement indicatifs et non essentiels. En cas de modification du contrat, les délais sont prorogés pour une période équivalente à celle établie initialement. La Fenice srl Via Statale 467, n°7 42013 Casalgrande (RE), Italie. En cas de survenance d'un événement de force majeure, la livraison est suspendue pendant tout le temps que dure ledit événement. Dans une telle éventualité, si le contrat ne peut être exécuté dans les 60 jours suivant le délai stipulé, chacune des deux parties aura toute liberté de résilier le contrat. Dans ce cas, la déclaration de résiliation devra être expédiée à l'autre partie par lettre recommandée AR dans les dix jours suivant l'échéance du délai précité de 60 jours, tous droits réciproques d'indemnisation ou de remboursement étant par ailleurs exclus.

## 6. Paiements

L'adresse de paiement est celle de notre siège administratif de Casalgrande (RE), en Italie, même en cas d'émission de traites ou de LCR, ou de délivrance de billets à ordre : les exceptions aux indications ci-dessus ne seront valables qu'après confirmation écrite de notre part. Tout retard de paiement, y compris partiel, de nos factures, par rapport à l'échéance convenue, donnera lieu à l'application immédiate d'intérêts de retard calculés au taux officiel de référence majoré de 7 points. Par ailleurs, le non-paiement ou le retard de paiement des factures, quelle qu'en soit la raison, nous donnera le droit, sans préjudice d'autres actions éventuelles, de prétendre au paiement anticipé des fournitures restantes, ou de considérer le contrat comme suspendu temporairement ou résolu définitivement et d'annuler le traitement d'autres commandes éventuelles en cours, sans possibilité pour l'acheteur de prétendre à des compensations, indemnités ou autre.

## 7. Solve et repete

L'acquéreur ne peut se prévaloir d'aucune exception, sauf celles de nullité, d'annulation et de rupture du contrat, pour retarder ou éviter le paiement.

## 8. Réserve de propriété

Si, du fait d'accords contractuels, tout ou partie du paiement doit être effectué après la livraison, les produits livrés restent notre propriété jusqu'au paiement intégral du prix.

## 9. Garantie

Nos matériaux sont garantis conformes aux normes UNI-DIN EN en vigueur actuellement. Les réclamations et contestations éventuelles devront être formulées, sous peine d'invalider, par lettre recommandée envoyée exclusivement à notre siège administratif de Casalgrande (RE), préalablement à la pose des matériaux et dans le respect des dispositions légales. La pose

des matériaux entraîne la nullité de toute action pour vices apparents et cachés, valant renoncement implicite à la garantie visée à l'art. 1490 C.C. Les différences de ton ne peuvent entraîner de réclamation pour défaut de matériaux. Dans tous les cas, notre garantie se réfère exclusivement au remplacement des matériaux jugés défectueux, à l'exclusion de toute autre obligation. Les éventuelles réclamations sur les matériaux ne donneront pas le droit à l'acquéreur de suspendre ou de retarder tout ou partie du paiement conformément aux conditions stipulées, aux termes de l'article 7 précédent.

## 10. Clause d'arbitrage

Exception faite des litiges inhérents au paiement du prix et aux actions correspondantes exercées à titre d'avertissement et dans le jugement ordinaire, qui restent de la compétence de l'autorité juridictionnelle italienne, tout autre litige en lien avec la conclusion et/ou l'exécution et/ou la résolution et/ou l'interprétation du présent contrat sera soumis à un collège d'arbitrage composé de trois membres, chaque partie en nommant un et le dernier étant nommé d'un commun accord ou, dans l'éventualité d'un désaccord, par le Président de la C.C.I.A.A. de Reggio Emilia à la demande de la partie la plus diligente. La partie sollicitant un arbitrage doit en informer l'autre par une lettre recommandée indiquant l'arbitre nommé et l'acceptation de sa nomination par celui-ci. L'autre partie devra nommer un arbitre dans un délai de quinze jours à compter de la date de réception de la lettre recommandée, en communiquant cette nomination et son acceptation dans le délai indiqué. À défaut, l'autre partie pourra demander au Président de la C.C.I.A.A. de Reggio Emilia de procéder à la nomination du deuxième arbitre. Les arbitres décideront conformément au droit et dans le respect du principe du contradictoire. La sentence devra être émise dans un délai de 90 jours à compter de la date d'acceptation par le dernier arbitre. L'arbitrage aura lieu à Reggio Emilia.

## 11. Effectivité de chaque condition

Les conditions générales de vente indiquées ci-dessus ne doivent en aucune façon être considérées comme des clauses de style. Elles sont effectives et représentent fidèlement la volonté commerciale des parties.

**Le ton des images des produits en catalogue est purement indicatif.**

**L'entreprise se réserve le droit de modifier à sa discrétion les emballages/poids des produits.**

**N.B. : Pour les factures d'un montant inférieur à 1000,00 euros (TVA incluse), il sera émis une LCR à 60 jours.**









**Coordinator**  
La Fenice Marketing

**Graphics**  
illustrator

**Print**  
[artestampaforanese.com](http://artestampaforanese.com)

Maggio 2020

Per le condizioni generali di vendita e le info tecniche, si prega di far riferimento al catalogo generale.

Please refer to the general catalogue, for general sales conditions and technical features.

Pour les conditions générales de vente, nous vous prions de consulter le catalogue général.

Die Allgemeinen Verkaufsbedingungen bitten wir Sie im Gesamtkatalog nachzulesen.



FASCIA PREZZO Price range	Euro * MQ - SQ. MT.	Euro ** MQ - SQ.MT.
E1	€ 22,00	€ 32,80
E2	€ 17,50	€ 23,90
E3	€ 16,70	€ 22,80
E20	€ 24,30	€ 35,20
E21	€ 19,70	€ 26,10
E22	€ 18,80	€ 23,50
E31	€ 21,90	€ 29,00
E32	€ 20,80	€ 27,00
E33	€ 30,30	€ 36,35
E34	€ 32,80	€ 39,30
E35	€ 36,40	€ 43,70
E36	€ 41,70	€ 52,10
E37	€ 34,80	€ 38,20
E38	€ 38,20	€ 42,50
F1	€ 34,20	€ 41,00
F2	€ 20,55	€ 24,65
F3	€ 21,90	€ 26,30
F4	€ 23,90	€ 28,70
F5	€ 26,00	€ 31,20
F6	€ 23,40	€ 28,06
F7	€ 10,60	€ 12,95
F8	€ 32,80	€ 39,30
F9	€ 51,50	€ 61,80
F10	€ 30,30	€ 36,35
F11	€ 39,40	€ 47,30
F12	€ 36,40	€ 43,70
F13	€ 15,50	€ 18,60
F14	€ 35,00	€ 42,00
F15	€ 8,10	€ 9,70
F16	€ 9,70	€ 11,60
F17	€ 12,80	€ 15,30
F18	€ 13,60	€ 16,30
F19	€ 16,90	€ 20,30
F20 - F28	€ 17,50	€ 21,00
F21	€ 12,50	€ 15,00
F22	€ 16,70	€ 20,00
F23	€ 18,60	€ 22,30

FASCIA PREZZO Price range	Euro * MQ - SQ. MT.	Euro ** MQ - SQ.MT.
F24	€ 22,00	€ 26,40
F26	€ 19,20	€ 23,00
F27	€ 27,20	€ 32,70
F29	€ 29,20	€ 35,00
F30	€ 62,50	€ 75,00
F31	€ 24,20	€ 29,05
F32	€ 13,10	€ 15,70
F33	€ 12,20	€ 14,60
F35	€ 25,80	€ 31,00
F37	€ 14,70	€ 17,70
F38	€ 14,20	€ 17,00
F50	€ 24,70	€ 29,60
F51 - F52	€ 27,20	€ 32,70
F53	€ 29,70	€ 35,60
F54	€ 33,90	€ 40,70
F55	€ 36,70	€ 44,00
F56 - F63	€ 38,60	€ 46,30
F57	€ 36,90	€ 44,30
F58	€ 46,80	€ 56,20
F59	€ 49,70	€ 59,60
F60	€ 51,50	€ 61,80
F61	€ 55,30	€ 66,40
F62	€ 35,80	€ 43,00
F64	€ 91,30	€ 109,50
F65	€ 41,70	€ 52,10
F66	€ 43,90	€ 52,70
F70		€ 110,00
F71		€ 120,00
F72	€ 65,00	€ 78,00
F73	€ 22,70	€ 27,25
F74	€ 40,27	€ 48,32
F75	€ 31,95	€ 38,34
F76	€ 97,22	€ 116,64
F77	€ 150,00	€ 180,00
F78	€ 75,00	€ 90,00
F80	€ 76,68	€ 92,02

FASCIA PREZZO Price range	Euro Pezzo - Piece
<b>PREZZI LISTELLI</b>	
L1	€ 4,20
L2	€ 7,20
L3	€ 8,60
L4	€ 8,90
L5	€ 6,70
L6	€ 5,80
L7	€ 10,80
L8	€ 8,10
L9	€ 12,50
L10	€ 15,30
L11	€ 33,10
L13	€ 26,90
L14	€ 4,70
L15	€ 3,10
L17	€ 9,70
L18	€ 16,10
L19	€ 19,45
<b>PREZZI DECORI</b>	
D1	€ 4,30
D2	€ 7,70
D3	€ 15,80
D4	€ 19,20
D5	€ 6,10
D6	€ 27,20
D7	€ 25,10
D8	€ 18,70
D9	€ 9,10
D10	€ 14,90
D11	€ 22,80
D12	€ 43,00
D13	€ 45,80
D14	€ 12,50
<b>PREZZI BATTISCOPA</b>	
B0	€ 2,65
B1	€ 3,20
B2	€ 6,90
B3	€ 8,10
B4	€ 16,10
B5	€ 9,70
B6	€ 10,85
<b>GRADONI E MOSAICI MURETTO</b>	
S1	€ 8,60
S2	€ 12,50

\* Pallet completi - \*\* Spallettizzati



[www.lafenicegc.com](http://www.lafenicegc.com)

**SEDE CENTRALE, SHOWROOM**

Via Statale 467, n° 7  
42013 Casalgrande (RE) - Italy  
tel. + 39 0522 771327  
fax +39 0522 772281

**SEDE PRODUTTIVA**

Strada Comunale Albareda N. 1  
46023 Bondeno di Gonzaga (MN) - Italy